Orient

1955

GEN

ALLEN COUNTY PUBLIC LIBRARY
3 1833 03616 3100

GENEALOGY
977.202
M920,
1955

the nineteen fifty-five ball state orient

ron mengue: editor ; jim smith: business manager

PROLOGUE

Not radical, but at least progressive . . . this phrase most aptly describes the trend that the editors of this book have intended to prevail. It can perhaps be best described as a feeling of growth, tolerance, and change; a feeling of self-initiative and independence. With all due respect to those before us who have laid the foundations for and set the traditions of our school and its ideals, we feel that we must not only maintain a position equal to the present, but also set the pace for the future. Therefore, we proudly present the 1955 Orient . . .
"CHANGING WITH THE TIMES"

Ron Menges
editor

Bill Strohl
associate editor

Bill Kinley
layout editor

Bill Wile
organizations editor

Bob Willis
art editor

Sarah Garver
literary editor

Bill Farrington
Colleen Jones
assistant literary editors

John Homrig
senior editor

Ignacio Alfaro
assistant senior editor

Dave Hinckley
sports editor

Rod Cord
Walt Garrett
assistant sports editors

Babs Shoemaker
sorority editor

Nancy Hughes
assistant sorority editor

BASIL M. SWINFORD

LOUIS E. INGELHART

Gary Jones
fraternity editor

Dave Haines
assistant fraternity editor

Sylvia Cachules
faculty editor

Norma Park
assistant faculty editor

also:

Burt Brenneman

Carleen Beatty

Doris Ann Davis

Nancy Prough

Phil Silvers

Carolyn Wiegel

The Orient staff wishes to express its deepest appreciation to Mr. Swinford and Dr. Ingelhart for their capable assistance as faculty advisors for this year's book.

Jim Smith
business manager

Mary Sue Stephen
Ann Bowers
organizations managers

Don Owens
sales manager

Dean Maitlen
advertising manager

Don Alexander
Bob Alspaugh
bookkeepers

With the change that has come over our campus in recent years, new people and new ideas have appeared and dominated. More and more Ball State is becoming known and respected in many and varied fields. We are no longer classified only as a teachers college, although we maintain the reputation of consistently producing better educators.

The modern trend then is growth in all areas and continued development and refinement of those in which we are already recognized. We as students owe a debt of gratitude to those who have made this progressive type growth possible. One who we feel is representative of this group and of the modern trend is DR. JOHN W. HANNAFORD. It is to him that we are pleased to dedicate this book.

DEDICATION

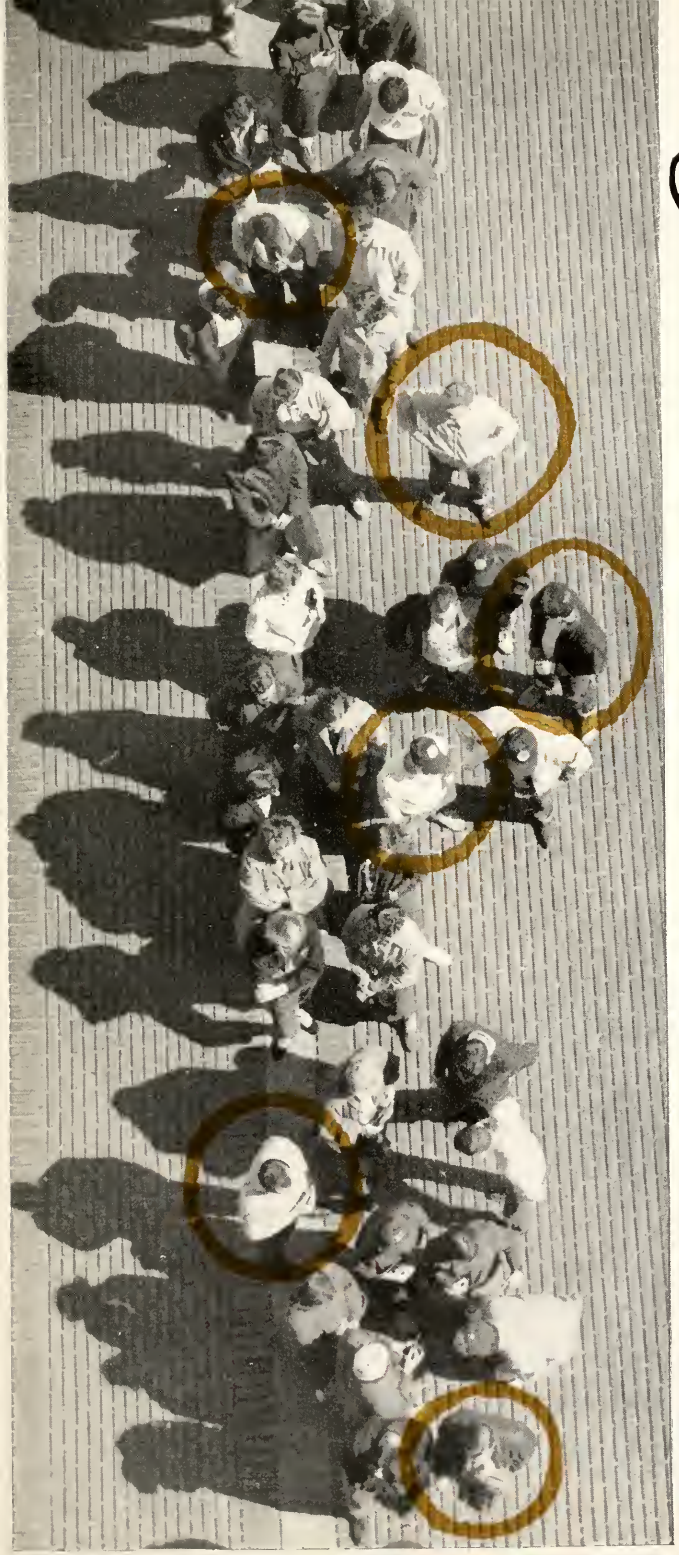

Campus 7

Honoraries 81

Fraternities 101

Organizations 141

Athletics 195

the Year 231

Edward B. Raub
President

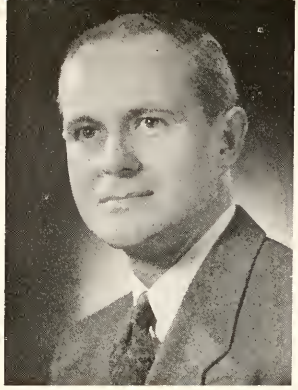

Alexander M. Bracken
Vice-President

William F. Cronin
Secretary

Mrs. Oscar A. Ahlgren

The governor of Indiana appoints the members of the State Teachers College Board to serve both Ball State Teachers College and Indiana State Teachers College. The establishment of new educational policies is the responsibility of this group. Their foresight has brought about a steady growth in the high educational standards maintained by the state.

Wilbur Young
State Superintendent

STATE TEACHERS COLLEGE BOARD

CAMPUS

Consider the future! This admonition can be applied both to Ball State graduates and to Ball State Teachers College.

The students, faculty members, staff members, and alumni are aware of tremendous increases in population and increased demand for higher education. As enrollments increase to between 7500 and 8000 by 1970, state funds must provide additional classrooms and instructional buildings; other funds and bond issues must provide residence halls, an addition to the Student Center, an auditorium, a stadium, and other buildings.

These facilities alone will not make a college. It will be necessary to add an additional number of excellently qualified faculty and staff members, to continue the friendly campus atmosphere, and to obtain additional financial support.

We expect Ball State graduates to increase the tempo by which they accept positions of leadership, just as they expect those of us who remain on the campus to improve our program and prestige. This is a joint endeavor which will tax the loyalty and energy of students, graduates, alumni, faculty, staff, and public spirited citizens. I feel sure that each one of us will accept the challenge and strive to be of service.

John R. Emens

President

PRESIDENT'S HOME

BENEFICENCE

ADMINISTRATION BUILDING

PRACTICAL ARTS BUILDING

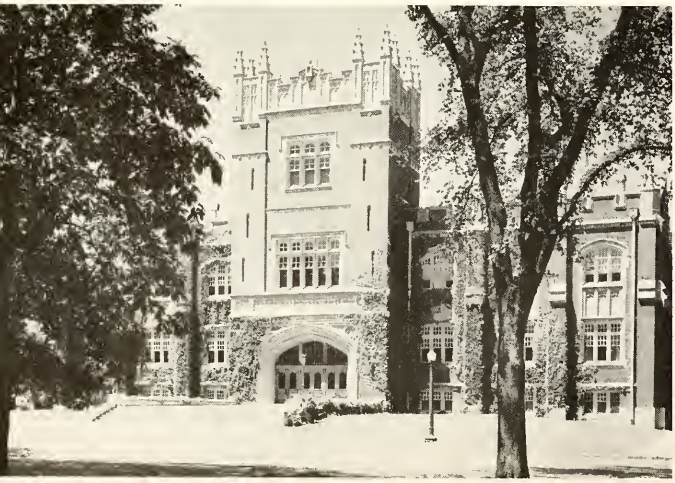

GYMNASIUM

BURRIS SCHOOL

LIBRARY - ASSEMBLY HALL

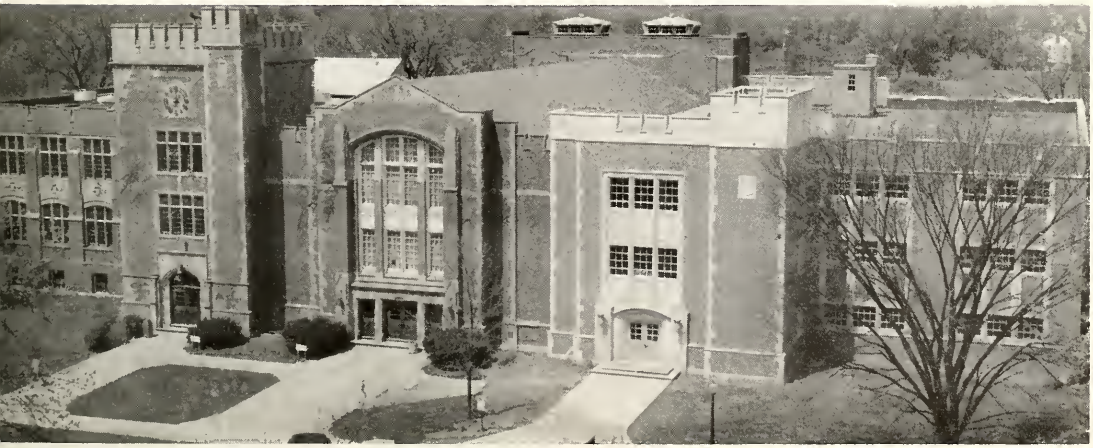

LUCINA HALL

ELLIOTT HALL

SCIENCE HALL

L. A. PITTENGER STUDENT CENTER

ARTS BUILDING

HEAT PLANT

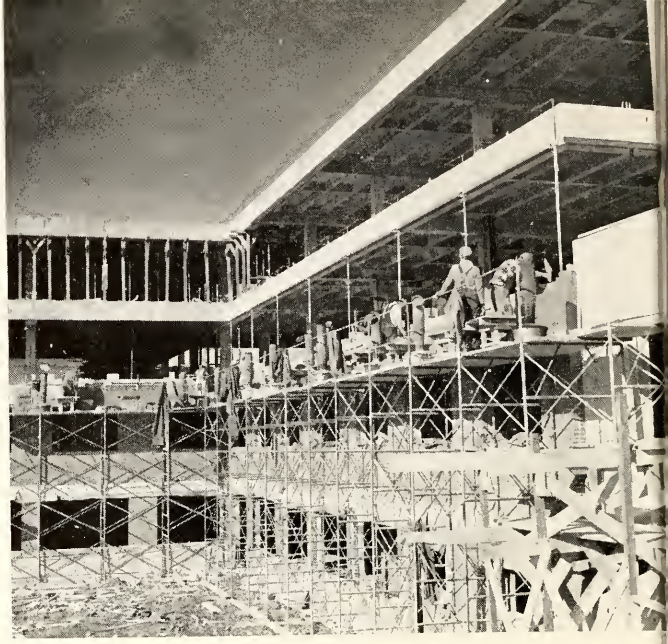

GIRLS' DORMITORY

LIBRARY WING INSIDE AND OUT

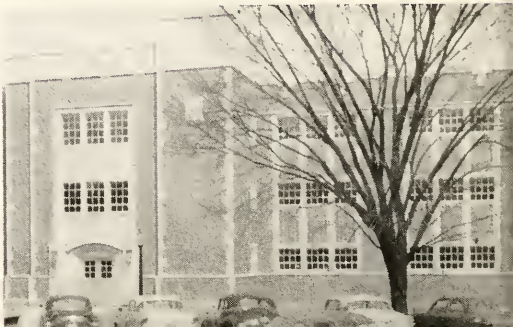

ADMINISTRATIVE HEADS

JUDSON BETTS, M.A.
Director of L.A. Pittenger Student Center

OLIVER BUMB, Ed.D.
Administrative Assistant to the President

RICHARD W. BURKHARDT, Ed.D.
Dean of the College

G. H. CLEVENGER
Director of Placement

KENNETH M. COLLIER, Ed.D.
Director of Men's Activities and Veteran's Counselor

MARTHA WICKHAM, M.A.
Director of Women's Activities

LEO M. HAUPTMAN, Ph.D.
Registrar

M. CURTIS HOWD, Ph.D.
Principal, Burris, and Associate Professor of Education

HOWARD G. JOHNSHOY, Ed.D.
Dean of Student Affairs

CHARLES McNAUGHTON, M.A.
Chairman of Student Advising Program and Assistant Professor of Education

ELLEN NICHOLSON, M.S.
Director of Dining Service

J. C. WAGNER, M.A.
Business Manager and Treasurer

REESE M. WILLIAMS, M.A.
Director of Alumni Relations

AMELIA T. WOOD, M.D., M.S.
Director of Health Service and College Physician

MARION GRADY, Ph.D.
Librarian and Head of Department of Library Science

Business Office

Administrative Secretaries

Instructional Secretaries

Post-Graduate, Counseling, and Testing

Dining Service

Maintenance

ADMINISTRATIVE ASSISTANTS

Registrar's Office

Library

Dining Service

Health Service

ADMINISTRATORS

MINNIE BRADY
Assistant Manager, Snack Bar

ELIZABETH CRAWFORD, B.S.
Assistant Director of Dining Service, Student Center

AGNES DAVIS
Manager, Snack Bar

ETHEL EVANS, B.S.
Assistant Director of Dining Service
Lucina Hall

ELSIE FOSTER, A.B.
Supervisor of Expenditure Accounting

DOROTHY GROVES, B.S.
Food Production Manager, Frank Elliott Ball Hall

THELMA HIATT, M.A.
Director of Lucina Hall and Coordinator of Women's Residence Halls

ETHEL HIMELICK, B.S.
Assistant Treasurer

THELMA HUMPHREY
Secretary to Director of Men's Activities

MARY R. HUNT
Assistant Director, Frank Elliott Ball Hall

MARY KITCHIN, A.B.
Publications Secretary

RUTH KITCHIN
Manager, Bookstore

MARY MYERS
Director of South Hall

ELLEN McREYNOLDS, B.S.
Food Production Manager, Lucina Hall

ROBERT F. NEWTON, M.S.
Chief Accountant and Finance Officer of Auxiliary and Service Enterprises

REBA NORRIS, B.S.
Supervisor of Income and Payroll Accounting

TRUMAN POPE
Auditor and Bursar

ROBERT W. PRIMMER, M.S.
Curriculum Adviser and Assistant in Student Affairs

VIRLAH REYNOLDS, B.S.
Food Production Manager,
Student Center

SHIRLEY TRENT
Assistant Director of Lucina Hall

CARRIE VAN CLEAVE
Assistant Director of Dining Service,
Frank Elliott Ball Hall

H. ANSEL WALLACE, M.S.
Assistant Business Manager

AIR SCIENCE

FREDERICK W. H. WILSON,
Lt. Col., USAF
Head of Department
Professor of Air Science and Tactics

ROBERT E. COUNCIL, Major, USAF
Assistant Professor of Air Science

MARVIN D. LASKEY, Capt., USAF
Assistant Professor of Air Science

WESLEY ST. COEUR, Lt. Col., USAF
Assistant Professor of Air Science

LLOYD E. PRIEBE, M/Sgt., USAF
Assistant Professor of Air Science

HERBERT J. STEIN, S/Sgt., USAF
Assistant Professor of Air Science

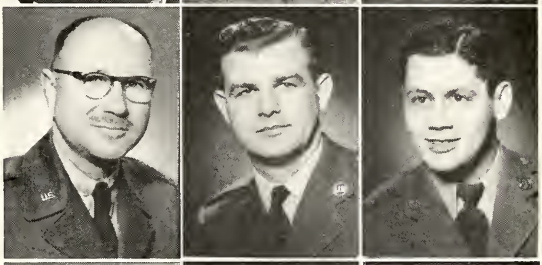

ART

ALICE W. NICHOLS, Ed.D.
Head of Department
Professor of Art

J. VICTOR BLACKWELL, M.F.A.
Assistant Professor of Art and Gallery
Supervisor

GERTRUDE L. HUTZEL, M.A.
Instructor of Art

LUCIA MYSCH, M.A.
Associate Professor of Art

MARVIN C. REICHLE, M.F.A.
Instructor of Art

CLARA E. WILTSE, M.A.
Assistant Professor of Art

BURRIS

PATRICIA A. FREEMAN, M.A.
Instructor of Mathematics, Burris

NADA GADBURY, M.A.
Assistant Professor of Elementary Education, Burris

KATHRYN W. HESSLER, A.B.
School Nurse, Burris

AMY HINKLE, M.A.
Assistant Professor of Physical Education, Burris

MARY ELIZABETH JOHNSON, M.S.
School Librarian and Assistant Professor of Library Science, Burris

CARL H. KEENER, M.S.
Instructor of Social Science, Burris

ROBERTA LAW, M.A.
Assistant Professor of Art, Burris

GEORGE MASCHO, M.A.
Instructor of Elementary Education, Burris

WANDA LUE PAYNE, M.A.
Instructor of Physical Education, Burris

CANDACE L. RAMSEY, M.A.
Assistant Professor of Music, Burris

LAURA SCHROEDER, M.A.
Assistant Professor of Elementary Education, Burris

PHYLLIS G. SMITH, M.S.
Assistant Professor of Elementary Education, Burris

HELEN ELAINE STENSON, M.A.
Assistant Professor of Elementary Education, Burris

VERNA A. SULLIVAN, M.A.
Associate Professor of Elementary Education, Burris

ANTHONY L. TOVATT, Ed.D.
Assistant Professor of English, Burris

CHARLES R. WEILBAKER, M.A.
Instructor of Elementary Education, Burris

EMMA E. WETZEL, M.A.
Assistant Professor of Home Economics, Burris

BUSINESS EDUCATION

ROBERT P. BELL, Ed.D.
Head of Department
Associate Professor of Business Education

BEVERLY L. ALDRICH, M.B.A.
Assistant Professor of Business Education

VERNAL H. CARMICHAEL, Ph.D.
Professor of Business Education

J. VIRGIL HERRING, D.Ed.
Associate Professor of Business Education

EDNAFERNE JONES HAASE, M.Ed.
Assistant Professor of Business Education

E. DONALD LAWRENCE, M.Ed.
Assistant Professor of Business Education

RUTH R. LOATS, M.A.
Instructor of Business Education

CHARLES E. ROSENBARGER, M.B.A.
Assistant Professor of Business Education

ROBERT M. SWANSON, Ed.D.
Assistant Professor of Business Education

BASIL M. SWINFORD, M.A.
Associate Professor of Business Education

EDUCATION

EARL A. JOHNSON, Ph.D.
Head of Department
Professor of Education

JOHN E. BAKER, Ph.D.
Associate Professor of Education

MERRILL C. BEYERL, Ph.D.
Assistant Professor of Education

A. MAX CARMICHAEL, Ph.D.
Professor of Education

ETHELYN DAVIDSON, M.S.
Assistant Professor of Education

BETTY JANE GANZHORN, Ph.D.
Assistant Professor of Education

JOSEPH W. HOLLIS, Ed.D.
Assistant Professor of Education

ROBERT H. KOENKER, Ph.D.
Professor of Education and
Director of Graduate Studies

VICTOR B. LAWHEAD, Ph.D.
Associate Professor of Education

LESLIE J. MAUTH, Ph.D.
Associate Professor of Education

R. E. MICHAEL, Ed.D.
Associate Professor of Education
and Director of Extended Services

ROYAL J. MORSEY, Ph.D.
Associate Professor of Education
and English

RAYMOND A. OLSON, Ph.D.
Associate Professor of Education

E. GRAHAM POGUE, Ed.D.
Professor of Education and Director
of Student Teaching

W. W. RENKE, Ph.D.
Assistant Professor of Education

GEORGE W. ROGERS, M.A.
Director of Frank Elliott Ball Hall
and Instructor of Education

ROBERT C. SCARF, Ph.D.
Associate Professor of Education

JOHN M. SHALES, Ph.D.
Professor of Education

HELEN H. SORNSON, Ph.D.
Director of Elementary Education
Professor of Education and

EDWARD W. STOWE, JR., M.S.
Religious Counselor and Instructor
of Education

ENGLISH

PAUL ROYALTY, Ph.D.
Head of Department and
Professor of English

SYLVIA CARLTON, Ph.D.
Assistant Professor of English

A. T. CLARK, M.A.
Assistant Professor of English

LUCILE CLIFTON, Ph.D.
Associate Professor of English

ALAN W. HUCKLEBERRY, Ed.D.
Professor of Education and English and
Director of Special Education and Clinics

LOUIS E. INGELHART, Ph.D.
Assistant Professor of English
and Director of Publicity

FRANCES MILLER, M.A.
Instructor of English

PORTER NESBITT, M.S.
Assistant Professor of English

ELIZABETH PILANT, Ed.D.
Associate Professor of English

ROBERT J. ROBBINS, M.A.
Assistant Professor of English
(Radio)

DAVID W. SHEPARD, Ph.D.
Assistant Professor of English

ROBERT SHOWALTER, B.S.
Graduate Assistant, English
Department

EDWARD S. STROTHER, Ph.D.
Assistant Professor of English

WILLIAM A. SUTTON, Ph.D.
Associate Professor of English

ROMA H. THIRY, M.A.
Assistant Professor of English

JERRY V. TOBIAS, M.A.
Instructor of English and
Out-Patient

CHARLES F. VAN CLEVE, Ph.D.
Professor of English

THOMAS H. WETMORE, M.A.
Assistant Professor of English

FOREIGN LANGUAGE

W. H. MAGOON, Ph.D.
Head of Department
Professor of Foreign Language

VIVIENNE BEY, Ph.D.
Professor of Foreign Language

GEORGINA L. HICKS, Ph.D.
Associate Professor of English and Foreign Language

HOME ECONOMICS

MILDRED J. MOORE, M.S.
Head of Department of Home Economics

THERESA N. SCHERMER, M.A.
Assistant Professor of Home Economics

VOLA SIMPSON, M.A.
Assistant Professor of Home Economics

INDUSTRIAL ARTS

FRED J. SCHMIDT, JR., Ed.D.
Head of Department and Professor of Industrial Arts

HENRY A. LOATS, Ph.D.
Associate Professor of Industrial Arts

ORVO E. MARKULA, M.A.
Assistant Professor of Industrial Arts

LLOYD P. NELSON, Ed.M.
Assistant Professor of Industrial Arts

CHARLES E. SHOEMAKER, M.A.
Instructor of Industrial Arts

LIBRARY SCIENCE

BUDD L. GAMBEE, A.M.L.S.
Film Librarian and Assistant Professor of Library Science

EVELYN HOKE, M.A.
Director of Library Teaching Materials Service and Assistant Professor of Library Science

JAMES A. MARTINDALE, A.M.L.S.
Periodical Service Librarian and Assistant Professor of Library Science

DONALD S. MAC VEAN, A.M.L.S.
Curriculum Laboratory Librarian and Assistant Professor of Library Science

MARY L. PEARSON, M.A.
Reference Service Librarian and Assistant Professor of Library Science

SONJA SCARSETH, A.M.L.S.
Assistant in Cataloging, Library Technical Service and Instructor of Library Science

JEAN W. SCHERR, M.A.
Technical Service Librarian and
Assistant Professor of Library Science

JUANITA SMITH, A.M.L.S.
Assistant in Cataloging, Library Technical
Service and Instructor of Library Science

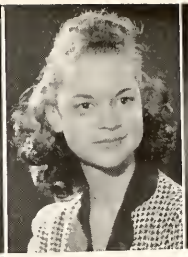

MARY TROXELL, B.S.
Loan Service Librarian

ROSAMOND WETMORE, B.S.L.S.
Assistant in Cataloging, Library
Technical Service

MATHEMATICS

P. D. EDWARDS, Ph.D.
Head of Department
Professor of Mathematics

CHARLES F. BRUMFIEL, Ph.D.
Associate Professor of Mathematics

WILLIAM B. HIGGINS, M.A.
Assistant Professor of Mathematics

HAROLD W. STEPHENS, M.A.
Assistant Professor of Mathematics

MUSIC

ROBERT HARGREAVES, Ph.D.
Head of Department
Professor of Music

F. LEMUEL ANDERSON, M.A.
Assistant Professor of Music

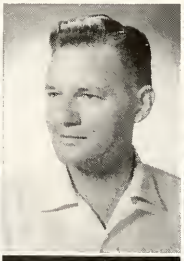

MARGARET W. CECIL, M.A.
Instructor of Music

MARTHA COX, M.M.Ed.
Assistant Professor of Music

MILDRED EBERLE, M.M.
Assistant Professor of Music

JEAN CHARLES KOHLER, M.M.
Assistant Professor of Music

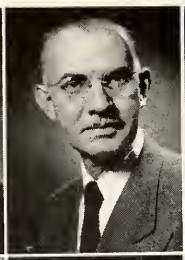

ELIZABETH E. MELOY, M.M.
Associate Professor of Music

CARL L. NELSON, Ph.D.
Associate Professor of Music

MERTON UTGAARD, Ed.D.
Assistant Professor of Music and
Director of College Bands

PHYSICAL EDUCATION

PAUL B. WILLIAMS, M.A.
Head of Department
Professor of Physical Education,
Head Baseball Coach, and Cross
Country Coach

RUTH ANDREWS, M.A.
Assistant Professor of Physical Education

ROSEMARY B. FISHER, Ph.D.
Associate Professor of Physical
Education

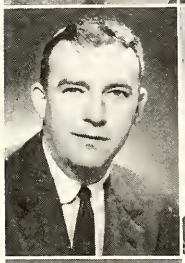
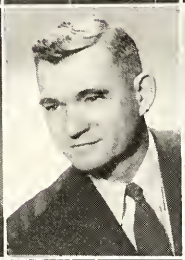

JOHN JAMES HINGA, M.A.
Instructor of Physical Education
and Head Basketball Coach

JOHN LEWELLEN, Ed.D.
Associate Professor of Physical Education
and Golf and Swimming Coach

JOHN MAGNABOSCO, M.S.
Assistant Professor of Physical
Education

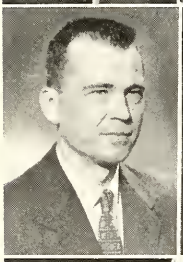

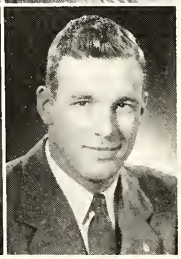

ROBERT A. McCALL, Ph.D.
Associate Professor of Physical
Education, Director of Intramural
Program, and Gymnastics Coach

ARDITH L. PHILLIPS, M.S.
Assistant Professor of Physical Education
and Tennis Coach

RICHARD STEALY, M.S.
Assistant Professor of Physical
Education, Head Track Coach, and
Football Line Coach

GRACE WOODY, M.A.
Associate Professor of Physical
Education and Coordinator of
Physical Education for Women

SCIENCE

ROBERT H. COOPER, Ph.D.
Head of Department
Professor of Science

GERALD L. ALEXANDER, M.A.
Assistant Professor of Science

GERTRUDE B. COUCH, Ph.D.
Associate Professor of Science

HERBERT L. GAEDE, M.A.
Assistant Professor of Science

MALCOLM E. HULTS, M.A.
Instructor of Science

ARNIM D. HUMMEL, Ph.D.
Professor of Science

ROBERT N. McCORMICK, Ph.D.
Associate Professor of Science

DONALD E. MILLER, Ph.D.
Professor of Science

JERRY J. NISBET, M.A.
Instructor of Science

CLARA PEIRCE, M.A.
Assistant in Instruction, Science

MARION RECTOR, M.A.
Instructor of Science

ROBERT L. SHELLEY, Ph.D.
Professor of Science

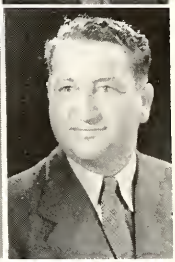

OSA DELL SMITH, M.A.
Instructor of Science

WILLIAM H. STEVENSON, M.A.
Assistant Professor of Science

P. A. WISEMAN, Ph.D.
Associate Professor of Science

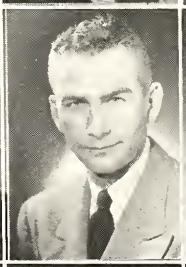

SOCIAL SCIENCE

ROBERT LA FOLLETTE, Ph.D.
Head of Department
Professor of Social Science

RICHARD H. CALDEMEYER, Ph.D.
Associate Professor of Social Science

EVERETT W. FERRILL, Ph.D.
Professor of Social Science

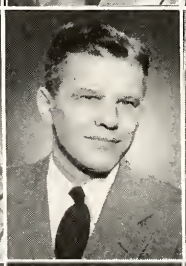
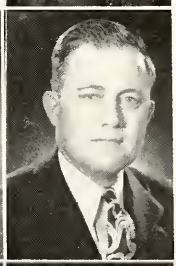

W. L. GRUENEWALD, D.S.S.
Associate Professor of Social Science

JOHN W. HANNAFORD, Ph.D.
Assistant Professor of Social Science

LESTER E. HEWITT, Ph.D.
Associate Professor of Social Science

FLOY RUTH PAINTER, Ph.D.
Professor of Social Science

HORACE W. RAPER, Ph.D.
Assitant Professor of Social Science

LAWRENCE J. SCHEIDLER, Ph.D.
Professor of Social Science

DAVID L. SCRUTON, Ph.D.
Instructor of Social Science

FACULTY NOT PICTURED

ART

FRANCIS F. BROWN
WARREN V. CASEY

BURRIS

RICHARD ARTES
JOHN W. BENNETT
ALPHA BRAUNWARTH
MARGARET BRAYTON
RUSSELL BURKHART
ALICE ROSE CARR
ROBERT J. COOKE
RICHARD DUNHAM
JAMES ERICKSON
SCOTT FISHER
HERBERT HAMILTON
VIVIAN HAYS
GEORGE HENNINGS
RICHARD KISHEL
RUTH LAXSON
EVELYN LUEKING
ROBERT McGINNIS
RUTH ELLEN MOSES
ERROL G. MYERS
MARY M. RANGE
REX RUDICEL
ROBERT SHANNON
ELEANOR G. SMITH
E. MARIE SOUTH
MARTHA STONE
MARY WOOD

BUSINESS EDUCATION

MINA JOHNSON
CHARLES ROSENBARGER
ROBERT SWANSON
ZENOBIA TYE

EDUCATION

ERNEST ANDERSON
H. A. JEEP
GEORGE MANOLAKES
LLOYD NARAMORE
BETH VAIL

ENGLISH

DICK E. ADAMS

FOREIGN LANGUAGE

DEAN B. COEN

HOME ECONOMICS

VIRGINIA MOSS

LIBRARY SCIENCE

GRACE E. BRANDT
EVELYN HOKE
BEULAH MURPHY
BARBARA RIGGIN

MUSIC

CHARLES HUBBARD
SIDNEY TRETICK

PHYSICAL EDUCATION

CECILE GILBERT
ROBERT KORSGAARD
GEORGE SERDULA

SCIENCE

GEORGE WELKER

SOCIAL SCIENCE

PHYLLIS NELSON

IN MEMORIUM

The faculty and student body were saddened by the death of Miss Mildred Johnson in January of this year.

Miss Johnson taught her regular classes during the fall quarter. She was hospitalized at the end of the term and never returned to the home economics rooms she loved.

After more than twenty-five years at Ball State, she is missed by her friends, fellow teachers, and students alike; they could always depend on her for wholesome good will and good advice when they needed it.

Miss Johnson was completely devoted to her field and thoroughly enjoyed her associations with home economics people. She took an active part in professional organizations and was interested in the problems of her students.

Her home was always open to her friends. The many informal gatherings were sparked by her spontaneous enthusiasm for life.

Never seeking recognition, Miss Johnson was frequently called upon to get the job done behind the scenes. Several times chairman of the annual Alpha and Omega banquet, she participated in numerous community activities. Sharply sensitive to the needs of those around her, Miss Johnson did countless generous acts for friends in her midst.

Truly a woman who lived by her ideals, Miss Johnson will be long remembered by those of us whom she touched by the warmth of her personality.

SENIOR CLASS PRESIDENT

LARRY CAMPBELL

President: Larry Campbell
Vice-President: Earl Yestingsmeier
Secretary: Mary Rohn
Treasurer: Jayne Fritz

SPONSORS

Mr. Betts, *Chairman*
Mr. Casey
Dr. Hicks
Mrs. Haase
Mr. Phillips
Miss Wiltse

SENIOR CLASS OFFICERS

Mary Rohn, Earl Yestingsmeier, Jayne Fritz.

These elected officers guide the functions and activities of the senior class. Responsibility rests upon them perhaps more heavily than at any other time of their college careers. They are representative of a large group of young people which Ball State will send out to find its place in society and in life.

1955

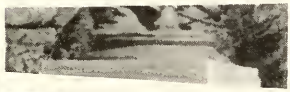

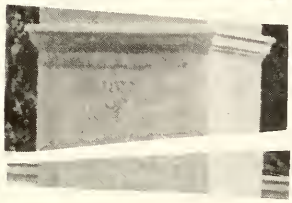

SENIORS

ARTHUR, PATRICIA ANN
B.S. Elementary Education, Art
Sheridan
A.C.E.
Sigma Sigma Sigma

BROWN, PHILLIP R.
A.B. Business Education, Elementary, Social Science
Anderson
Transfer from DePauw University
Commerce Club

CRAFT, RICHARD LYLE
B.S. Business Education, Social Science
Knox
Phi Sigma Epsilon

AVERY, DON F.
B.S. Physical Education, Social Science
Connersville
B Club
Sigma Tau Gamma, Sec.
Young Democrats Club

BOWEN, THEODORE FRANCIS
B.S. Social Science, Mathematics
MichiganTown
Math Club
Social Science Club
Geography Club
Science Club
Westminster Fellowship

DOOLITTLE, BARBARA MIRIAM
B.S. Music
Muncie
Sigma Alpha Iota
Music Club
Concert Choir
Band
Choral Union

ABAIR, ALICE SUZANNE
B.S. Elementary Education
Plymouth
White Hall Committee
Wesley Foundation
A.W.S.
Marriage Conference

DOYEL, SANDRA ANN
B.S. Elementary Education
Muncie
Pi Beta Phi
Blue Key Sweetheart Court
Junior Prom Court

CRUZAN, DONALD EUGENE
B.S. Chemistry, Physics, Mathematics
New Castle
Arnold Air Society
Mike Club
Biology Club
Science Club, Pres.
Math Club
Sigma Phi Epsilon
Senior Gift Committee

AHNERT, CHARLES H.
A.B. Spanish, French, Latin
Peru
Foreign Language Club, Pres.
Newman Club

BULLOCK, MARILYN ESTHER
B.S. Home Economics
DeSoto
Mary Beeman Club, V. Pres.

BROWN, GILFORD L.
B.S. Industrial Arts, Art
Muncie
Arnold Air Society Drill Team
Industrial Arts Club

BOWEN, RICHARD
B.S. Business
Indianapolis
Sigma Phi Epsilon
Homecoming Band Chairman

BECK, MARILYN
B.S. English, Speech
Anderson
Transfer from St. Marys, Notre Dame, Indiana
English Club
Newman Club
Spotlight

BOLEY, EDWIN J.
B.S. Social Science
Brownstown
Wesley Foundation
Young Democrats
A.C.E.
Y.M.C.A.

BAER, CHARLES J.
B.S. Physical Education, Business Education
Kokomo
Navajo
B Club
Basketball Manager

JOHNSON, ROBERT B.
B.S. Physical Education, Mathematics
Windfall
Math Club
Intramurals, Assistant Director

FRAZIER, JANET MARIAN
B.S. Elementary Education, Home Economics
Cadiz
A.C.E.
Delta Zeta
R.O.T.C. Sponsor

ELTZROTH, JACK E.
B.S. Elementary Education
Marion
Kappa Delta Pi
A.C.E.
Social Science Club
Canterbury Club, Pres.
Religious Council
Junior Marshall
Senior Gift Committee

HALE, NANCY ELLEN
B.S. Business Education, English
Muncie
Commerce Club
Newman Club
Alpha Omicron Pi

HAUENSTEIN, FREDERICK
B.S. Industrial Arts, Earth Science
Huntington
Geography Club
I.F.C., Pres.
Sigma Phi Epsilon

DeBOLT, DORIS SIGRIST
B.S. Elementary Education
South Bend
A.C.E.
Chi Omega

DeBOLT, RODNEY LEE.
B.S. Business Education
Union City
Science Club
Commerce Club
Theta Chi

DRAGOO, RICHARD L.
B.S. Business Education, Physical Education
Muncie
Phi Sigma Epsilon

ESAREY, RONALD L.
B.S. Business Education, Physical Education
Brookville

BECKER, JIM
B.S. Physical Education, Industrial Arts
Peru
Elliott Hall Council
Sigma Tau Gamma, Pres.
B Club
I.F.C.
Newman Club
Who's Who

FULLER, MARTHA JEAN
B.S. Dietetics
Crawfordsville
Mary Beeman Club

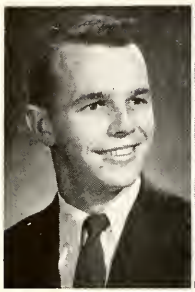

BIVENS, DONALD R.
B.S. Physical Education, Mathematics
Wheeler
Math Club
Sigma Phi Epsilon
Gymkhana
Athletic Committee

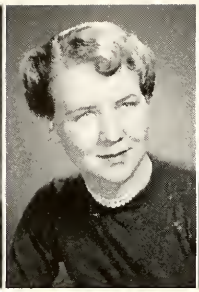

BAUER, CONSTANCE JEAN
B.S. Elementary Education, Art
Michigan City
Kallista
Westminster Fellowship
Leaf Rake
Homecoming Committee

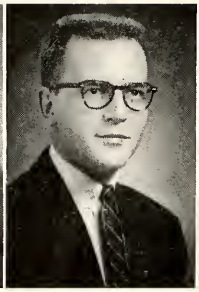

BENNETT, DALE E.
B.S. Business Education
Marion
Arnold Air Society Drill Team
Commerce Club
Ball State News
Lambda Chi Alpha, Pres.
I.F.C.
Homecoming Committee
Aquaticus
Big Brother Program
Greek Night Committee

BALLINGER, MARY
B.S. Elementary Education

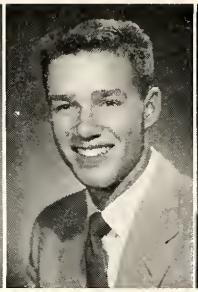

BAIRD GEORGE F.
B.S. Physical Education, Mathematics
Fremont
B Club
Elliott Hall Council
Sigma Tau Gamma, V. Pres
Gymkhana
Gymnastic Team
Intramural Council, Pres.

BOWERS, ANN
B.S. Elementary Education, Art
Huntington
Kappa Delta Pi
A.C.E.
Kallista
A.W.S.
A.W.R.H.
Panhellenic Council
Newman Club
1955 Orient Staff
Pi Beta Phi, Pres.
Young Republicans Club
Greek Night Committee
Homecoming Committee

ANDREWS, VIRGINIA
B.S. Elementary Education
New Richmond
Kappa Delta Pi
A.C.E., V. Pres.
A.W.R.H.
North Hall Council, Pres.
Wesley Foundation
Junior Marshall

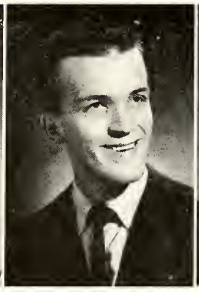

BRENNEMAN, BURTON F.
B.S. Social Science, Business Education
Mishawaka
B Club
Social Science Club
Student Center Committee
1955 Orient Staff
Sigma Tau Gamma, Treas.
Big Brother Program

ADKINS, BERNITA
B.S. Physical Education, Business Education
Mexico
P. E. Majors Club
W.R.A., Sec.
Commerce Club
Baptist Student Fellowship
Angel Flight
Aquaticus
A.W.S.

ADAMS, JOANN J.
B.S. Music
Fort Wayne
Transfer from Northern Illinois State Teachers College, DeKalb, Illinois
Sigma Alpha Iota
Music Club
E.C.M.O., Pres.
Band
Orchestra
Women's Chorus
Choir
Choral Union

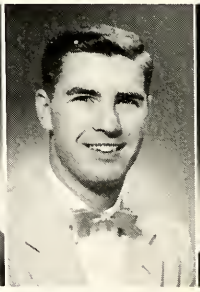

BOTTOM, DALE C.
B.S. Business Education, Physical Education
Greensburg
Blue Key
Alpha Phi Gamma
Arnold Air Society, Treas.
Commerce Club, V. Pres.
Student Center Gov. Board
I.F.C., Pres.
Ball State News
Kappa Sigma Kappa
Sophomore Class Pres.
Homecoming Committee

ASHCRAFT, CAROL
B.S. Art, Business
Delta Phi Delta, V. Pres.
Kallista
Commerce Club
Social Science Club
S.E.C. Publicity Committee
Ball State News
Concert Choir
Spotlight
Alpha Sigma Tau
Junior Follies
Aquaticus
Greek Night Committee
Gymkhana
Homecoming Queen Court

EM, JANET
RMSTRONG
S. *Elementary*
Paul
C.E., Sec.
C.C. Public Relations Commission
i Omega
o's Who Committee

BLACKBURN, CHARLES B.
B.S. Physical Education, Social Studies
Fort Wayne
Sigma Tau Gamma

BARRETT, SARAH ANN
B.S. Elementary Education
Connersville
Kappa Delta Pi
A.C.E.

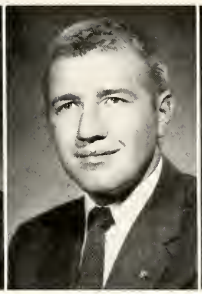

BOND, LYMAN H.
B.S. Social Science, Physical Education
Peru
Transfer from Florida State University and Purdue University
Blue Key
Pi Gamma Mu
Social Science Club
Young Republicans Club, Pres.
Westminster Fellowship
Sigma Tau Gamma

BESSLER, SHIRLEY ANN
B.S. Elementary Education
Valparaiso
A.C.E.
South Hall Council, Treas.
Pi Kappa Sigma, Pres. Treas.
Panhellenic Council
Student Center Committee

BURNS, JAMES FREDERICK
B.S. Business, Social Science
New Castle
Blue Key
Commerce Club, Pres.
Social Science Club
Newman Club
1955 Orient, Honoraries Editor
Theta Chi, Pledge Marshall
Who's Who
Student Center Committee
Big Brother Program
Ball State News

ESON, BETTY
Elementary
cation
ncie

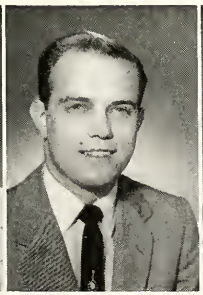

BRAKE, U. RICHARD
B.S. Business, Math
Fort Wayne
Transfer from Purdue University Extension Center, Fort Wayne
Math Club
Theta Chi, Treas.

BLAKLEY, ALMA
A.B. Speech Correction and Hearing Therapy, Speech
Vincinnes

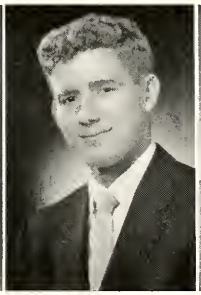

CROW, RONALD R.
B.S. Business Education
Transfer from Indiana University
Commerce Club

BROWN, SALOME E.
B.S. Elementary Education
Muncie
Transfer from Marshall College, Huntington, West Virginia

BARR, LUELLA G.
B.S. Music
Muncie
Music Club
Mike Club
Student Center Governing Board
Westminster Fellowship
Concert Choir
Women's Chorus
Madrigal Singers
Pi Beta Phi, Sec.
Gymkhana
Homecoming Committee
Junior Follies

BUCKLEY, WANDA
B.S. Elementary Education, Speech and Hearing Therapy
Indianapolis
Kappa Delta Pi
A.C.E.
W.R.A.
A.W.S.
A.W.R.H.
Alpha Sigma Tau, V. Pres.
South Hall Council
Lucina Hall Council
Big-Little Sister Program
Aquaticus

CHAMBERS, R. L.
B.S. Language Arts, Social Studies
Muncie

BEVERLY, ARGENTINA
B.S. Elementary Education
East Chicago
Y.W.C.A.
B.Y.F.
Women's Chorus
Choir
Alpha Kappa Alpha
A.C.E.

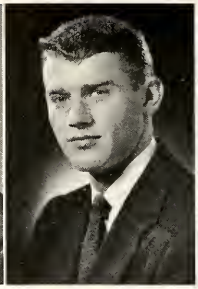

CLARK, DON R.
B.S. Business Education, Physical Education
Antioch, Illinois
Commerce Club
Student Executive Council, V. Pres.
Sigma Tau Gamma
Junior Follies
Aquaticus
Homecoming, Gn. Ch.
Leaf Rake, Gn. Ch.
Parent's Day, Gn. Ch.
All School Mixer, Gn. Ch.

BYERS, VIRGINIA
B.S. Elementary Education
Arcadia

BASSETT, MARY ROSE WICKER
B.S. Elementary Education
Fountaintown
Kappa Delta Pi
A.C.E.
Albright-Otterbein Student Fellowship
Junior Marshall

BETZ, LAVONNE
A.B. Social Science, Spanish
Columbus
Pi Gamma Mu
Kappa Delta Pi
Social Science Club
Foreign Language Club
S.E.C.
Alpha Sigma Tau
Who's Who Committee

CISSNE, CAROL MAY
B.S. Elementary Education
LaPorte
A.C.E.
Religious Council
Westminster Fellowship
Spotlight
Pi Kappa Sigma, Sec.
Women's Sponser Corp R.O.T.C.
A.W.S.
A.W.R.H.

COFFIN, JUDY
B.A. Social Science, English
Muncie
Transfer from Depauw University
Pi Gamma Mu, Pres.
Social Science Club
Alpha Chi Omega, V. Pres.

CONELLY, KATHERYN ANNE
B.S. Elementary Education, Library Science
Marion
Kappa Delta Pi, V. Pres.
Clavia, Pres.
A.C.E.
Library Science Club
A.W.S.
Panhellenic Council
Lucina Hall Council
Delta Zeta, Pres.

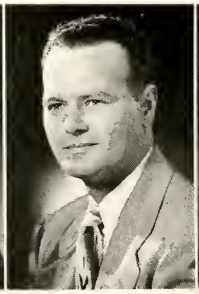

COLLINS, GENE ALFRED
B.S. Physical Education, Mathematics
Gaston
Transfer from Illinois Wesleyan University
Math Club, Pres.

CAYLOR, MARTHA YVONNE
B.S. Music
Kokomo
Sigma Alpha Iota
Music Club
Concert Choir
Opera Workshop

AYLE, MAUREEN
ARROLL
S. *Elementary*
ducation
nderson
C.E.
oncert Choir
hi Omega
W.R.H.
nior Follies

CALHOUN, DOROTHY JEANNINE
B.S. Elementary Education
East Chicago
A.C.E.
W.R.A.
Baptist Youth Fellowship
Y.W.C.A.
Ball State News
Women's Chorus
Choir
Spotlight
Student Center Committee
Big-Little Sister Program

CALHOUN, CHARLOTTE
B.S. English, Speech, Business Education
Columbus
Pi Omega Pi, English Club
Young Republican's Club

COATS, IDOLA
B.S. Social Science, English
Portland

CRAIG, JANE

COPELAND, MARILYN
B.S. Music
New Castle
Clavia, Treas.
Sigma Alpha Iota, Sec.
Choir, V. Pres.
Band, Sec.
Music Club
Spotlight
Who's Who

AVIS, SHIRLEY
JE
S. *Elementary*
ducation
anklin
cial Science Club
C.E.
W.S.
W.R.H.
W.C.A.
eligious Council

CLARK, MARTHA CAROLYN
B.S. Home Economics
Albany
Theta Sigma, Sec.
Mary Beeman Club, Treas.

DAY, RICHARD EUGENE
B.S. Business Education, Journalism
Huntington
Transfer from Purdue University
Commerce Club
Science Club
Student Center Committee
Ball State News
Theta Chi
Homecoming Committee
Razz Night
Greek Night
Junior Follies
Gymkhana

DAVIDSON, MARILYN D.
B.S. Biology, General Science
Whiting
Sigma Zeta, Sec.
Kappa Delta Pi
Biology Club, V. Pres.
Science Club
W.R.A.
Aquaticus

DANFORD, KATHLEEN CORYELL
B.S. Home Economics
Winchester
Mary Beeman Club
Gymkhana
Girls Drill Team

JUETT, NORMA DICK
B.S. Elementary Education, Art
A.C.E.
Kallista
Wesley Foundation

DeCRASTOS, RICHARD M.
B.S. Business Education
Muncie
Lambda Chi Alpha

EARLING, CAROLYN SUE
B.S. Nursing Education
Dunkirk
Religious Council
United Student Fellowship
Y.W.C.A.
Choir
Nightengale Choir
Alpha Omicron Pi

EDWARDS, VIRGINIA MAE
B.S. Home Economics
Chicago, Illinois
Mary Beeman Club
Y.W.C.A.
Women's Chorus
Senior Invitation Committee
Ivy Club

FIELDING, DARLENE
B.S. Nursing Education
Connersville

FISHER, EVELYN ANN
B.S. Elementary Education
Ligonier
Social Science Club
A.C.E.
Y.W.C.A.

FRITZ, JAYNE
B.S. Physical Education, Business Education
Whiting
Commerce Club
P.E.M.
W.R.A.
Ball State News
Sigma Sigma Sigma, Treas.
Gymkhana
Aquaticus
Junior Follies
High School Senior Day, Co-chairman
Who's Who
Junior Prom Queen's Court
Homecoming Queen's Court

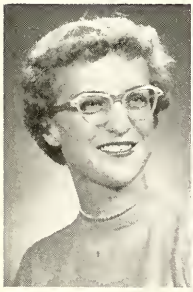

FOWLER, SYLVIA
B.S. Elementary Education
Anderson
Transfer from Hanover College, Hanover, Indiana
A.C.E.
A.W.R.H.
D.S.F.
Modern Dance Club
Gymkhana
White Hall Student Staff

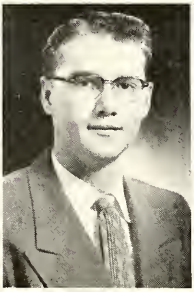

FAUST, CHARLES JUNIOR
BS. Industrial Arts, Social Science
LaFountain
Transfer from Indiana University
Epsilon Pi Tau
Industrial Arts Club
Social Science Club
Y.M.C.A., Pres.
Religious Council
Albright-Otterbein Fellowship

FOX, HELEN ELIZABETH
A.B. French, Spanish, English
Elkhart
Sigma Tau Delta
Kappa Delta Pi
Foreign Language Club, Sec.
English Club
Junior Marshal

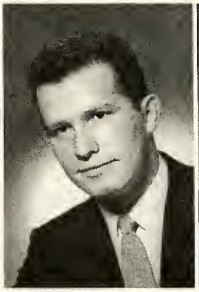

FULK, JAMES WESLEY
B.S. Language Arts, Speech
Union City
English Club
Theta Chi

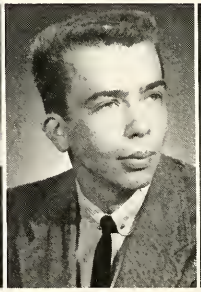

FARRINGTON, WILLIAM
A.B. Art Education
Nappanee
Delta Phi Delta, Pres.
Kallista, Pres.
1954 Orient, Art Editor
Homecoming Decorations
Junior Marshal
1955 Orient Staff

FOLK, LOIS M.
B.S. Home Economics Business Education
Huntington
Theta Sigma, Treas.
Mary Beeman Club

NSTERMACHER,
NET
. *Music, English*
nkirk
ma Alpha Iota
sic Club
dent Center Com-
nittee
men's Chorus
ncert Choir
nd
hestra

FRAZIER GENE C.
B.S. Biology, History
Muncie
Science Club

FLEGAL, JOAN

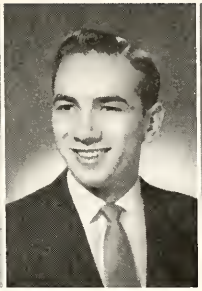

FACKLAM, JAMES

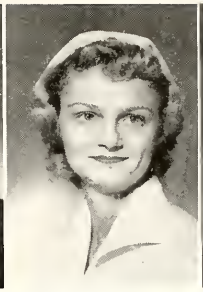

FUNK, BESSIE
B.S. Nursing

FOX, SARA NELL
B.S. Elementary Education
Alexandria

TZ, ELIZABETH
NE
. Elementary
ucation
vood
.E.
ma Kappa

GIRTON, MARTHA NAOMA
B.S. Biology, Chemistry
Cowan
Biology Club, Sec.-Treas.
Science Club, Sec.-Treas.
Geography Club
Albright-Otterbein Fellowship
Y.W.C.A.
Sigma Kappa

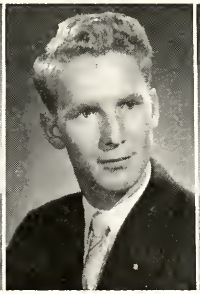

GOMBERT, KARL
B.S. Music
Fort Wayne

GARVER, SARAH ANN
B.S. English, Speech
Union City
Sigma Tau Delta, V. Pres.
Alpha Phi Gamma
Who's Who
English Club
Stet, Ass't Editor, Editor
Ball State News
1955 Orient, Literary Editor
Choral Union
Band
Women's Chorus
Junior Follies

GARDNER, BARBARA JANE
B.S. Elementary Education
Muncie
A.C.E.
Social Science Club
Rifle Team
A.W.S.
Pi Beta Phi
Homecoming Committee
Homecoming Queen Court
Junior Follies

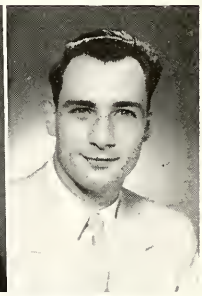

GRAHAM, DONALD R.
B.S. Industrial Arts, Social Science
Anderson
Industrial Arts Club

HARRISON, PAT
B.S. Nursing

GASKILL, NANCY JANE
B.S. Music
Kendallville
Sigma Alpha Iota, Sec., Pres.
Kappa Delta Pi
Music Club
Concert Choir
Orchestra, Sec.
Alpha Chi Omega
A.W.S.
A.W.R.H.

SIMPSON, ARLENE GODLOVE
B.S. Speech Correction and Hearing Therapy, Speech
Monticello

HAGGERTY, MARGARET SHAFFER
B.S. Nursing
LaFontaine

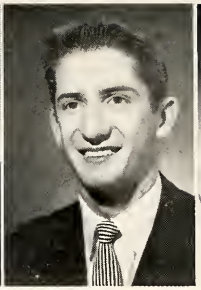

GARDNER, C. RONALD
B.S. Business Education Special
Elkhart
Blue Key, Treas.
Pi Omega Pi
Commerce Club V. Pres.
Concert Choir
Theta Chi, Pres.
Homecoming Committee
Fresh.-Soph. Games, Ch.
Who's Who

COUGHLIN, MARY ALICE
A.B. English, Speech
Muncie
Alpha Sigma Alpha

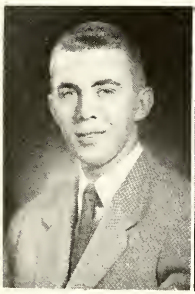

HOMRIG JOHN G.
B.S. Business Education, Social Science
Muncie
Commerce Club
Social Science Club
Science Club
1955 Orient, Seniors Editor
Lambda Chi Alpha

HINDS, BONNIE JANE
B.S. Business Education Special
Elwood
Transfer from Indiana University
Commerce Club
Sigma Kappa

HENSLEY, BETTY LEE
B.S. Nursing
Middletown
Nightingale Choir

HARRIS, PATRICIA ANN
B.S. Physical Education, English
Gary
Orient Queen Court
Cheerleader
P.E.M.
W.R.A.
Westminster Fellowship
Choir
Sigma Sigma Sigma
Biology Club
Junior Follies
Gymkhana
Aquaticus

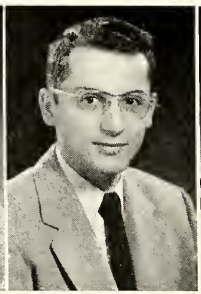

HALLER, GEORGE HARRY
B.S. Industrial Arts Special
Fort Wayne
Industrial Arts Club
Lambda Chi Alpha

HARPER, SHIRLEY JUNE
B.S. Elementary Education, Art
Plymouth
Wesley Foundation
A.W.R.H.
Y.W.C.A.
A.C.E.
Pi Kappa Sigma
Homecoming Committee
Kappa Sigma Kappa Variety Show

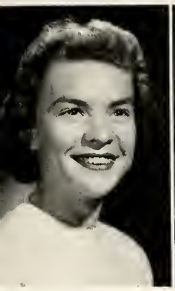

OWELL, RHEA
NNETTE
S. *Home Economics*
ysical Education
dianapolis
eta Sigma, Treas.,
Pres.
ppa Delta Pi
ary Beeman Club
E.M. Club
mkhana
uaticus

HARRIS, ELAINE
B.S. Business
Education, Music
Winchester
Commerce Club
Music Club
Women's Chorus
Opera Workshop

HAMMOND,
CAROL
B.S. Art
Indianapolis
Kappa Delta Pi
Delta Phi Delta
Kallista
1954 Orient Staff
Pi Beta Phi
Junior Marshall

GRINDLE,
HARRIET NAOMI
B.S. Home Economics
Special
Union City
Transfer from Christian College, Columbia, Missouri
Mary Beeman Club
Orchestra
Chi Omega

GUYNN, NORMA
B.S. Business
Education,
Library Science
Glenwood
Pi Omega Pi
Who's Who
Commerce Club, Sec.
Library Science Club, V. Pres.
Wesley Foundation
Who's Who Nominating Committee

HICKS, ROSALYN
JUNE
B.S. Nursing
Garrett
The Link, Co-Ed.
Nightingale Choir

UTTER,
ERTRUDE E.
S. *English, Speech,*
urnalism
rsailles
pha Phi Gamma
ll State News

HULL, NANCY
ANN
B.S. Art
Noblesville
Delta Phi Delta, Treas.
Kallista
Spotlight
1954 Orient Staff
1955 Orient, Ass't. Layout Ed.
Alpha Chi Omega

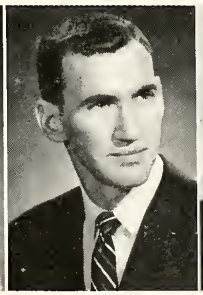

HARMEYER, NORMAN RICHARD
B.S. Social Science,
Earth Science,
Business Education
Muncie
Commerce Club
Geography Club
Social Science Club
Kappa Sigma Kappa
Young Democrats Club, Treas.

HAUGLAND,
MAXINE ELLEN
A.B. Elementary
Education
Aurora, Illinois
Transfer from Aurora College
Social Science Club
Newman Club
Sigma Sigma Sigma

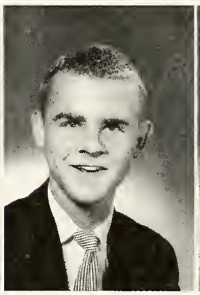

HESSEY, DAVID

HIATT, NANCY
JANE
B.S. Elementary
Education
Elwood
Transfer from Indiana University

HORINE,
BARBARA ANN
B.S. Elementary Education
Portland

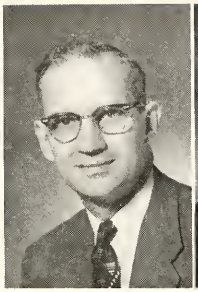

HOOD, ALBERT M.
A.B. Language Arts, Biological Science
Hartford City
Transfer from Taylor University, Upland, Indiana
Biology Club
Science Club
Language Club
Spotlight
Concert Choir

HUBER, ROSALYN SUE
B.S. Elementary Education, Art
Ridgeville
A.C.E.,Treas.
Student Center Committee
Westminster Fellowship
Nelson's Choir
Sigma Sigma Sigma
R.O.T.C. Sponsor
A.W.R.H.

HENSLEY, ALICE

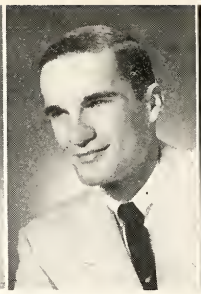

HUNTER,
DALLAS G.
B.S. Physical Education, Chemistry
Middletown
Transfer from Kansas State College
Arnold Air Society
Phi Sigma Epsilon

HOLT, MADELEINE MARJORIE
A.B. Art Special, German
Warsaw
Delta Phi Delta
Kappa Delta Pi
Kallista
Foreign Language Club
Wesley Foundation
Alpha Omicron Pi
A.W.R.H.

HOLLOWAY,
WILLARD L.
B.S. Music Special
Fort Wayne
Phi Mu Alpha Sinfonia
Music Club
Concert Choir, Pres.
Band
Drum Major
Men's Chorus
Opera Workshop
Phi Delta Pi, V. Pres.
Junior Follies
Sophomore Class V. Pres.

HUNT, MARJORIE GAY
B.S. Nursing
Greensfork

HALE, RUBY ELLEN
B.S. Math, Chemistry, Physics
Sulphur Springs
Math Club
Science Club

HEDDEN,
ROSELYN ANN
B.S. Nursing
Gas City

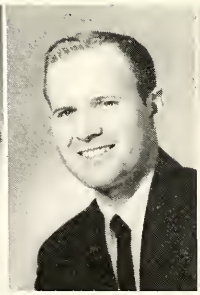

HETTLER,
MERLE A.
B.S. Physical Education, Industrial Arts
Fort Wayne
B Club
Sigma Tau Gamma

McCREERY, IONA CAROLYN
B.S. Music Special
Muncie
Sigma Alpha Iota
Kallista
Music Club, Treas.
Wesley Foundation
Alpha Chi Omega

IEATH, PATRICIA
NN
.S. *Elementary*
ducation
Iuncie
.C.E.
hi Omega

HANKINS,
CAROLE

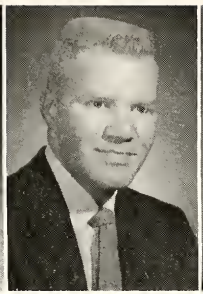

HOEMIG, GENE
GERALD
B.S. Business
Education Special
Fort Wayne
Transfer from Manchester College, North Manchester, Indiana
Blue Key, V. Pres.
Commerce Club
S.E.C., Pres.
Kappa Sigma Kappa, V. Pres.
Traffic Committee

HISEY, LEONA
MILLER
B.S. Elementary
Education
Portland

HUGHES, NANCY
ELLEN
B.S. Elementary
Education
Mishawaka
A.C.E.
A.W.S.
A.W.R.H.
S.E.C. Committee
Alpha Chi Omega
Junior Follies
Junior Prom Queen
High School Senior Day Committee
R.O.T.C. Sponsor

HANEY, MARILYN

SZA, BETTY
EANNE
.S. *Elementary*
ducation
outh Bend
.C.E., V. Pres.,
Pres.
.W.S., Pres.
.W.R.H., Treas.
Vestminster Fellowship
lpha Omicron Pi
anhellenic Council
ig Brother-Big Sister
Get-Together Ch.

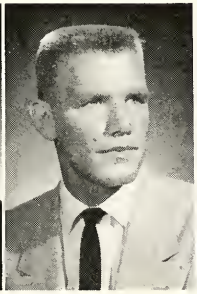

JOHNSON,
CHARLES R.
B.S. Math, Physics,
Business Education
Brookville
Math Club
Commerce Club
Arnold Air Society
B Club
Theta Chi

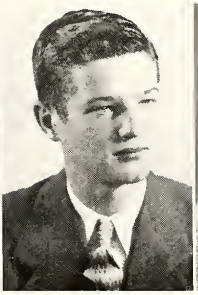

JOHNSON, JOHN J.
B.S. Business
Education Special
Alexandria

HUEBNER,
JEANNE M.
B.S. Home Economics
Alexandria
Theta Sigma, V. Pres.

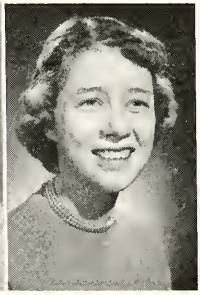

JONES, MARILYN
ANN
B.S. English, Journalism, Library Science
Alexandria
Clavia, V. Pres.
Sigma Tau Delta, Pres.
Alpha Phi Gamma
Kappa Delta Pi
Library Science Club
Ball State News, editor-in-chief
Junior Marshall
Homecoming Committee, Ch.
High School Senior Day Committee, Co-Ch.

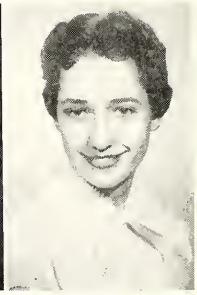

JONES, COLLEEN
RAE
B.S. English, Speech
Valparaiso
English Discussion Club
South Hall Council, V. Pres.
Spotlight
Mike Club

JACOBSON, BARBARA ALICE
B.S. Elementary Education
LaPorte
Newman Club
Orchestra
Pi Kappa Sigma, Treas.
A.C.E.
A.W.R.H.
A.W.S.

JONES, BARBARA LEE
B.S. Elementary Education
Indianapolis
Kappa Delta Pi
Young Republicans Club
A.C.E.
S.E.C. Social Committee
Panhellenic Council
Pi Beta Phi
A.W.S.
A.W.R.H.
Homecoming Committee
Junior Follies

KARDATZKE, MARY LEE
B.S. Nursing Education
Anderson
Nightingale Choir

JACKSON, HELEN PENCE
B.S. Business Education, Physical Education
Bryant
Atheneum Club
W.A.A., Sec.
Commerce Club
Girls Club
Mu Zeta
Sigma Sigma Sigma

KUBIT, CHESTER R.
B.S. Business Education, Industrial Arts
LaPorte
Epsilon Pi Tau
Commerce Club
Industrial Arts Club
Newman Club
Sigma Phi Epsilon

KREIDER, MARTHA LEE
B.S. English, Art
Union City
Delta Phi Delta
Chi Omega
English Club
Ball State News
Gymkhana
Homecoming Committee
Homecoming Queen
Orient Queen
Junior Prom Committee
High School Day Committee

KASTEN, JEANNE
B.S. English, Business Education
Winamac
English Club
Library Science Club
Alpha Chi Omega
Young Republicans

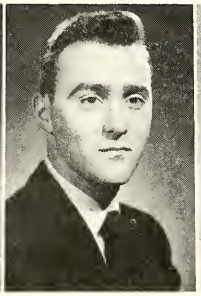

KUNNEN, JAMES J.
B.S. Business Education, Physical Education
Michigan City
Commerce Club
Sigma Tau Gamma
Gymkhana
Elliott Hall Council
B Club

KINGSBERRY, MARY ELIZABETH
B.S. Dietetics, Home Economics
South Bend
Mary Beeman Club
Y.W.C.A., Sec.
Delta Sigma Theta, Treas.
Panhellenic Council, Sec.
R.O.T.C. Sponsor
Blue Key Sweetheart Court
Junior Prom Queen Court

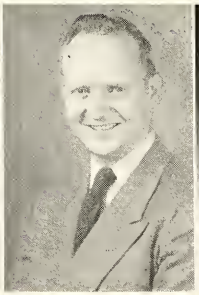

KIDWELL, MAX RICHARD
B.S. Industrial Arts, Biology
Muncie
Industrial Arts Club
Biology Club
Alpha Phi Omega

KNIGGA, LONDALEA
B.S. Elementary
Dillsboro
A.C.E.
A.W.R.H.
A.W.S.
Religious Council, Sec.
Lutheran Student Association, Sec.

KINERK, NEDRA KAY
B.S. Elementary
Muncie
Kappa Delta Pi
Sigma Sigma Sigma

LAPP, MARY
B.S. *Music Special*
Fort Wayne
Sigma Alpha Iota
Music Club
W.R.A.
Newman Club
Band
Orchestra
Women's Chorus
Gymkhana

LOOFT, HENRY J.
B.S. Biology, Chemistry
Valparaiso
Transfer from Valparaiso University
Science Club

LAUGHLIN, DORIS LORENE WAKELAND
B.S. Speech and Hearing Therapy, Speech
Plymouth
Phi Lambda Chi
Mike Club
Junior Follies Committee, Ch.

LAWSON, ROBERT
B.S. Social Studies Business Education
Gaston

LOGAN, FRANCES KESSLER
B.S. Elementary Education
Bryant

LINDSEY, SUZANNE MAE
B.S. Elementary Education
Anderson
A.C.E.
Alpha Omicron Pi, Treas.

IFE, FRED
.S. *Business*
ducation Special
edkey

EMBREE, SYLVIA LIPANOGA
B.S. Business Education, English
LaPorte
Commerce Club
Newman Club
Chi Omega, Treas.
A.W.R.H.
Homecoming Committee
Junior Follies Committee
North Hall Council, Sec.
R.O.T.C. Sponsor

LIMBERT, JERRY V.
B.S. English, Speech
Muncie
Mike Club, Pres., Treas.
Chi Rho Beta, Treas.
Spotlight
English Club
Ball State News

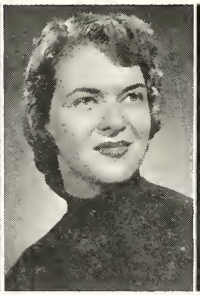

LEFLER, SHIRLEY JEAN
B.S. Art Special
Anderson
Delta Phi Delta, Sec.
S.E.C. Committee
Student Center Gov. Board
Alpha Sigma Alpha
Freshman Class Sec.
Junior Prom Committee
Lucina Hall Council
Homecoming Queen Court
Blue Key Sweetheart Court
Homecoming Committee

McKEEVER, JOSEPH WENDELL
B.S. Premedic Curriculum, Chemistry, . Physics, Biology, Mathematics
Muncie
Sigma Zeta
B Club, Treas.
Science Club
Theta Chi
Junior Marshall
Dr. Floy Hurlbut Alumni Scholarship in Science

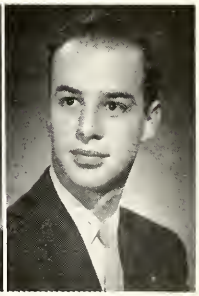

LEWIS, NOEL
B.S. Music Special

LITTLE, MARY A.
B.S. Home Economics
Physical Education
Sheridan
Transfer from Indiana University
Modern Dance
Mary Beeman
P.E.M.
Delta Zeta
Gymkhana

McGUFF, PATRICK E.
A.B. English, Speech
Muncie
English Club
Spotlight

LAUTERBACH, CAROL JEAN
B.S. Home Economics
Huntington
Theta Sigma
Mary Beeman

McCONNELL, CLAUDIA

MINNIX, NANCY JANE
B.S. Nursing Education
Albany
Nightingale Choir
Pi Kappa Sigma

MYERS, AUDREY M.
B.S. Art
South Bend
Delta Phi Delta
Kallista
W.R.A.
P.E.M.
Ball State News
Sigma Sigma Sigma
Aquaticus

LARSON, BELLE MARIE
B.S. Elementary Education
Chesterton
Kappa Delta Pi
A.C.E.
A.W.R.H.
A.W.S.
Lutheran Student Association
Pi Beta Phi
Who's Who
Junior Marshall

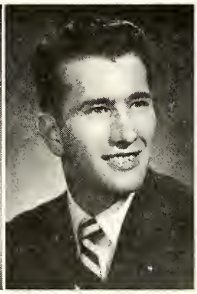

McCORMACK, JAMES R.
B.S. Business Education, Air Science
Muncie
Commerce Club
Arnold Air Society
Ball State News
Theta Chi
Junior Prom Committee

MOORE, HELEN K.
B.S. Elementary Education
Columbus
Kappa Delta Pi
A.C.E.
W.R.A.

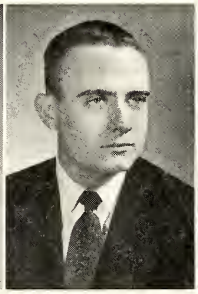

MAY, WILLIAM B.
B.S. Business Education, English
Hagerstown
Alpha Phi Gamma
Commerce Club
Ball State News
Lambda Chi Alpha

LUKE, JANE MYERS
A.B. Business Education, History
Mishawaka
Transfer from Stephens College, Columbia, Mo.
Pi Gamma Mu

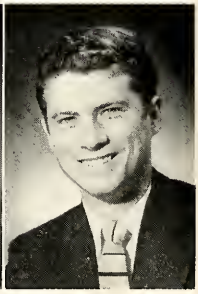

McANALLY, JOHN R.
B.S. Chemistry, Physics, Math
Kokomo
Sigma Zeta

IILLER,
. TRAVIS
.S. *Physical*
ducation,
usiness Education
Iuncie
igma Tau Gamma
ymkhana
omecoming Com-
mittee

McCULLY,
PATRICIA JOAN
B.S. Music, Speech
Rushville
Sigma Alpha Iota,
Treas.
Music Club
Mike Club
Choir, Sec.-Treas.

MILLER, ANN
B.S. Art Special
Indianapolis
Delta Phi Delta,
V. Pres.
Kallista
Y.W.C.A.
A.W.R.H.
Pi Beta Phi
Junior Follies
Blue Key Sweetheart
Court
Homecoming Queen
Aquaticus
Greek Night Com-
mittee Ch.
Homecoming Com-
mittee

McCAIN, RICHARD
WILLIAMS
B.S. Social Science,
Business Education
Rushville
Transfer from Butler
University

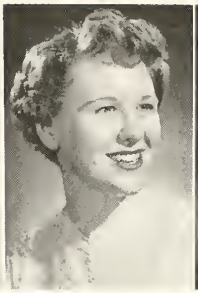

LEEPER, DORRIS
B.S. Elementary
Education, Speech
and Hearing Therapy
Selma
A.C.E.
Albright-Otterbein
Fellowship
Sigma Kappa, Sec.,
V. Pres.

MADDOX, NINA L.
B.S. English,
Library Science,
Home Economics
Madison
English Club
Library Science Club
Mary Beeman Club
Ball State News
Alpha Sigma Tau

OORE, MARY
ANE
.S. *Home Economics*
usiness Education
amilton, Ohio
ary Beeman Club,
Pres.
Kappa Sigma,
V. Pres.
anhellenic Council
phomore Class
Treas.

METTLEN, AVIS
CRAIB
B.S. Speech and
Hearing Therapy,
Speech
Anderson
Transfer from Purdue
University
Kappa Delta Pi

MULLINS,
PATRICIA LOUISE
B.S. Music,
Business Education
Tipton
Sigma Alpha Iota
Kappa Delta Pi,
Treas.
Music Club
A.W.R.H.
Disciples Student
Fellowship
Women's Chorus
Opera Workshop

McCORMACK, PA-
TRICIA DOROTHY
B.S. Social Science,
English
Peru
Social Science Club
Spotlight
English Club
Student Center Com-
mittee
Ball State News
Concert Choir
Alpha Chi Omega
Junior Follies, Co-Ch.

MARSH,
CAMILLIA
A.B. Elementary
Education, French
Albany
Transfer from Olivet
Nazarene College

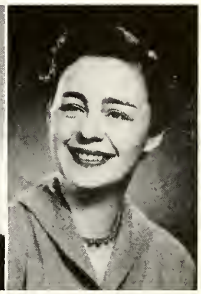

McGONIGLE,
LORA JO
A.B. Foreign
Language, Art
Anderson
Foreign Language
Club
B.Y.F.
A.W.R.H.

MANRING, RUTH ELAINE
B.S. Music
Alexandria
Sigma Alpha Iota, V. Pres.
Kappa Delta Pi
Music Club
Marching Band
Women's Chorus
A.W.R.H.
A.W.S.
Junior Marshall
Interfraternity-Sorority Sing Com.

MULL, CHARLINE GAIL
B.S. Elementary Education
Alexandria
Kappa Delta Pi
Junior Marshall

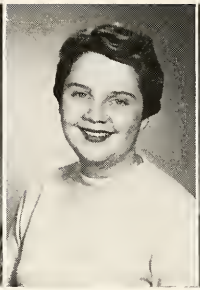

McDONALD, JANE
B.S. Physical Education, Art
Fort Wayne
Transfer from Indiana University
Kappa Delta Pi
Delta Phi Delta
W.R.A.
P.E.M.
A.W.S.
Aquaticus
Gymkhana

MITCHELL, JOAN K.
B.S. Physical Education, English
South Bend
P.E.M., Pres.
W.R.A.
Alpha Sigma Alpha

McSHERLEY, DOROTHY JEAN
B.S. Business Education, Art
Middletown
Commerce Club

MAITLEN, DEAN J.
B.S. Business Administration, Geography
Eaton
Lambda Chi Alpha
Sigma Zeta
Gamma Theta Upsilon
Kappa Delta Pi
Alpha Phi Omega
Religious Council
Canterbury Club
Commerce Club
Geography Club
Who's Who
1955 Orient, Advertising Manager

ORR, CAROLYN
B.S. Education, Elementary
Frankfort

OLSEN, DONALD
B.S. Education, Chemistry, Physics, Mathematics
Alexandria

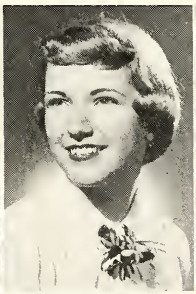

OGAN, BETH ANN
B.S. Elementary Education
Redkey

NEWTON, ADDIE MAE
B.S. Intermediate and Grammar Education
Jonesboro

NASH, ROSALIE BARROW
B.S. Elementary Education
Connersville
Transfer from Indiana University

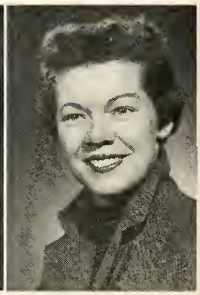

MUMBY, THELMA E.
B.S. Physical Education, English
Bryant
Kappa Delta Pi
Clavia, Sec.
P.E.M. Club
W.R.H.
Student Center Gov. Board
Wesley Foundation
Alpha Sigma Alpha
Aquaticus
Homecoming Committee, Ch.

HEND, FRANCES
OUISE
.S. *Social Science,*
nglish
oshen
i Gamma Mu
ocial Science Club
lpha Sigma Alpha

PICKETT, WILMA
JEAN
B.S. Nursing Science
Muncie
Religious Council
D.S.F.
Y.W.C.A.
Gymkhana

POMEROY,
PATRICIA ANN
B.S. Elementary
Education
Plymouth
A.C.E.
Wesley Foundation
Young Republicans
A.W.R.H.

PAINTER, LOIS
BONITA
B. S. Art, Home
Economics
Middletown
Kallista Art Club
Mary Beeman Club
Spotlight

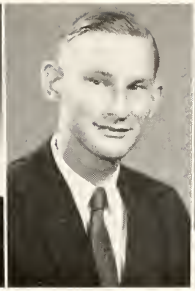

PRUSINSKI,
JULIAN
B.S. Social Science,
Speech
LaPorte
Geography Club,
V. Pres.
Social Science Club
Newman Club
Spotlight

PANGBORN,
MARY FRANCES
B.S. Speech,
Hearing Therapy,
Social Science
Losantville
Phi Lambda Chi
Social Science Club
Y.W.C.A.
Wesley Foundation
Delta Zeta

ILLOW,
IANNA M.
.S. *Elementary*
Education
outh Bend
Kappa Delta Pi
.C.E.
Vesley Foundation
lpha Sigma Alpha

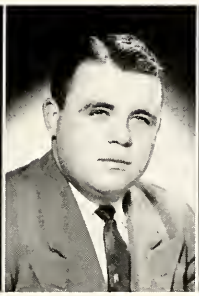

PARK, DAVID
GENE
A.B. Business
Education,
Social Science
Bluffton
Transfer from Indiana University
1954 Orient, Ass't
Sports Editor
Sigma Phi Epsilon
Homecoming Comm.
Aquaticus
Junior Follies
Orient Queen Ch.

PATTERSON,
MARY ANN
B.S. Elementary
Education
Rome City
Transfer from St.
Mary's College,
Notre Dame
A.C.E.
Newman Club, Sec.
Alpha Chi Omega
A.W.R.H.

ROHN, MARY E.
B.S. Elementary
Education, Art
Alexandria
A.C.E.
A.W.S. Council
Lucina Hall, V. Pres.
A.W.R.H.
Religious Council,
Pres.
Baptist Student Fellowship
Choir
Alpha Sigma Alpha
Panhellenic Council
Senior Class, Sec.

PEEBLES,
VIRGINIA ELLEN
B.S. Elementary
Education
Elwood
Kappa Delta Pi
A.C.E.

PHARES, MARTHA
ZEIS
B.S. Art, Journalism
Noblesville
Delta Phi Delta
Alpha Phi Gamma
Kallista
Mike Club
Social Science Club
Young Republican
Club
Y.W.C.A.
Wesley Foundation
Ball State News
Junior Follies
Parents' Day Comm.
Junior Prom Comm.

RICH, PHYLLIS

RICE, ROSE CAROLYN
B.S. Elementary Education
Moorseville
A.C.E.
Wesley Foundation
Alpha Sigma Alpha

RICH, BETTY JEAN
B.S. Elementary Education
Hayden
Transfer from Indiana University Extension, Indianapolis
A.C.E.
Wesley Foundation
Women's Chorus
Choral Union
Delta Zeta

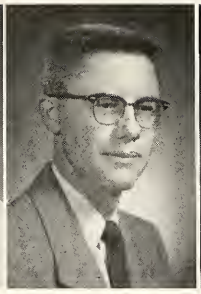

RAPP, JOHN KENNETH
B.S. Industrial Arts Special
Fort Wayne
Epsilon Pi Tau
Industrial Arts Club
Wesley Foundation
Sigma Phi Epsilon

POLING, CAROL JOYCE
B.S. Physical Education, Social Science
Fort Wayne
P.E.M. Club, Sec.
A.W.R.H.
W.R.A.
Y.W.C.A.
Gymkhana

REED, VIRGINIA
B.S. Elementary Education, Speech and Hearing Therapy
Rochester
Kappa Delta Pi, Sec.
A.C.E.
Disciples Student Fellowship
Junior Marshall
P.T.A. Scholarship

QUYLE, LINDA
B.S. Nursing
Elwood
Maria Bingham Student Council, Senior Class Rep.

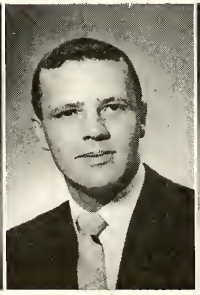

REVALEE, RICHARD L.
B.S. Industrial Arts, Physical Education
Connersville
Industrial Arts Club
Sigma Tau Gamma

REHME, CHARLINE MAE
B.S. Elementary Education
Gaston
Kappa Delta Pi
A.C.E.
Wesley Foundation

ROBERDS, JEANNETTE
B.S. Elementary Education
Upland
Transfer from Indiana University

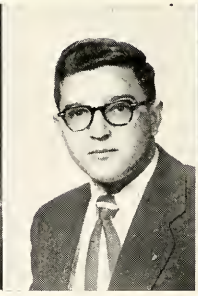

ROTHROCK, PAUL D.
B.S. Business Education
Goshen
Elliott Hall Council
Sigma Tau Gamma

RAY, PATRICIA ANN
B.S. Business Education Special
Garrison, Kentucky
Math Club
Commerce Club
Girl's Drill Team
Y.W.C.A.

AY, JAN MADILL
S. *Home Economics*
uncie
ansfer from Purdue
University

RENSBERGER,
ROGER ALAN
B.S. Business, Art
South Bend
Delta Phi Delta
Kallista
Commerce Club
Young Republicans
S.E.C. Committee

REPLOGLE,
ROBERT L.
A.B. Foreign Language, English, Business Education
Muncie
Spanish Club
Commerce Club
French Club
Homecoming Committee

REESE,
GERALD W.
B.S. Business Education Special
Tipton
Commerce Club
Arnold Air Society

STANDISH, CONSTANCE JOYCE
B.S. Speech and Hearing Therapy, English, Speech
Fort Wayne
Phi Lambda Chi
English Club
Mike Club
Panhellenic Council, V. Pres.
S.E.C. Committee
Spotlight
Chi Omega, Pres.

SUMNER,
BYRON W.
B.S. Business Education
Muncie
Transfer from Florida State University

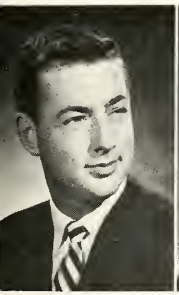

MITH, JAMES L.
.S. *Business*
ducation,
ir Science
/arren
lpha Phi Gamma
ommerce Club
rnold Air Society
lliott Hall Council,
Pres.
955 Orient, Business
Manager
heta Chi, Sec.,
Treas.
unior Follies
ampus Chest
unior Prom Committee

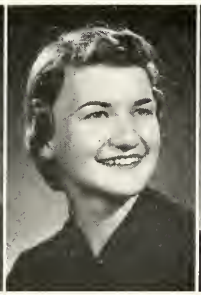

SANDALA, SUSANN DICKMAN
B.S. Elementary Education
Webster
A.C.E.
Newman Club

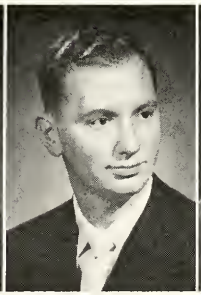

SHOWALTER,
B. GENE
B.S. Physical Education, Industrial Arts
Connersville
Transfer from Miami University, Oxford, Ohio
Sigma Tau Gamma

SHANK, SIDNEY
B.S. Intermediate and Grammar

STATON, THELMA JEAN
B.S. Elementary Education, Art
Lebanon
Clavia
Spotlight
A.C.E.
A.W.R.H.
A.W.S.
Student Center Committee
Ball State News
Alpha Chi Omega, Pres.
Military Ball Queen Court
High School Senior Day Committee

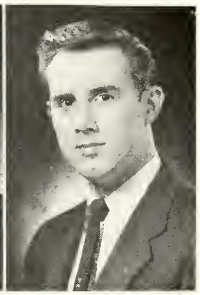

SAUDER, DAVID L.
B.S. Business Education
Muncie
Lambda Chi Alpha

SPOONAMORE, GARY ALLEN
B.S. Speech, Dramatics
Muncie
Chi Rho Beta, Sec.
Social Science Club
Math Club
Mike Club
Ball State News
Spotlight
Arnold Air Society

SHEETS, ROSEMARY
B.S. Elementary Education
Avilla
Transfer from Olivet Nazarene College

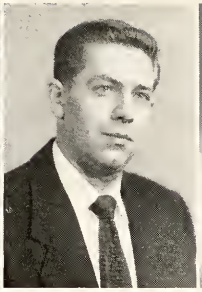

SCHUTZ, JOHN J.
B.S. Social Science, Earth Science
South Bend
Pi Gamma Mu
Sigma Zeta
Student Marshall

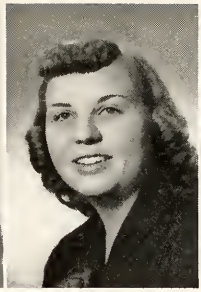

SHELLER, MARTHA E.
B.S. Elementary Education, Social Science
Albany
Transfer from Olivet Nazarene College, Kankakee, Ill.

SMITH, GAY ALICE
B.S. Math, Physics, English
Indianapolis
Sigma Zeta, V. Pres., Sec.
Math Club, V. Pres.
Chi Omega
Junior Follies

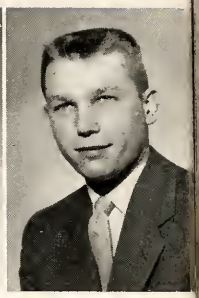

STROHL, WILLIAM
B.S. Social Science, Business Education
Portland
Transfer from Indiana University
1955 Orient, Associate Editor
Sigma Phi Epsilon, Sec.

STYCH, JEANNE ANN
B.S. Elementary Education
Kokomo
A.C.E.
A.W.R.H.
Spotlight
Student Center Birthday Party

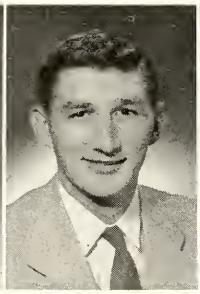

STRATTON, WILLIAM D.
B.S. Physical Education, History
Russiaville
Transfer from Franklin College

SHEETS, GLENN JR.
B.S. Business, History
Osgood
Pi Omega Pi
Kappa Delta Pi
Pi Gamma Mu
Social Science Club
Commerce Club

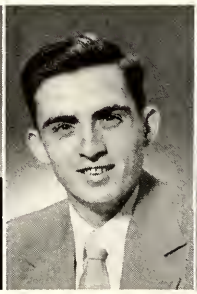

STARKEY, PHILIP L.
B.S. Chemistry, Physics, Math
Peru
Math Club
Science Club
Disciples of Christ Student Fellowship

SMITH, JANET LOUISE
B.S. Business Education
Wabash
Pi Omega Pi

SMITH, SUE

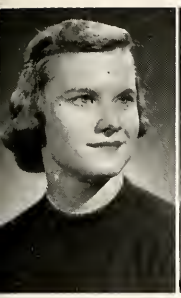

)UDER, NORMA
:AN
S. *Elementary*
ducation
olumbia City
C.E.
oger William's
Fellowship
eligious Council
all State Band
.R.A.
pha Sigma Alpha
W.R.H.

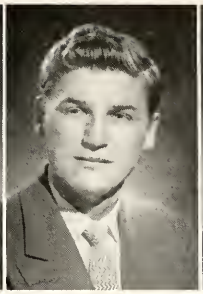

SANDALA,
ANDREW
B.S. Industrial Arts
Gary
Epsilon Pi Tau
Industrial Arts Club

SENTER, JANE
ANN
B.S. Social Science,
Earth Science,
Library Science
Muncie
Social Science Club
Science Club
Library Science Club
Geography Club, Sec.,
Treas.
Westminster Fellowship
Alpha Sigma Tau

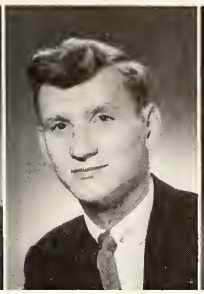

SHIGLEY,
RICHARD E.
B.S. Business
Education, Math
Elkhart
Commerce Club
Math Club
Kappa Sigma Kappa
Arnold Air Society
Homecoming Comm.

SMITH, ISABEL
JEFFERY
B.S. Elementary
Education
Franklin
Transfer from Franklin College
Social Science
Y.W.C.A.
A.C.E.
Women's Chorus
Choral Union

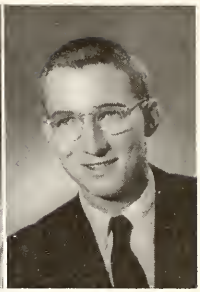

STOUT, DWIGHT
LEROY
B.S. Elementary
Education
Bunker Hill
Sigma Tau Gamma

SIMS, MARY
ELIZABETH
Muncie

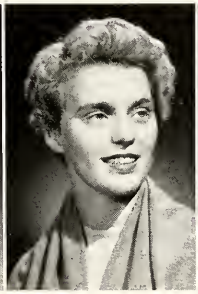

SUMMERS,
PATRICIA ELAINE
B.S. Home Economics
New Castle
Transfer from Indiana University
Mary Beeman Club
Newman Club
Pi Beta Phi

THONN, DONALD
B.S. Business
Education, History
Muncie
Pi Omega Pi
Kappa Delta Pi
Commerce Club

SMITH, CAROLYN

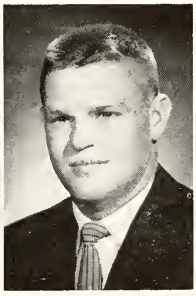

SMITH, DALE E.
B.S. Business
Education
Brookville
Commerce Club
Student Center Com.
Theta Chi
Aronld Air Society

SLOAN L. ALENE
SMART
A.B. Pre-Law,
Social Science, French
Marion
Sigma Zeta
Pi Gamma Mu
Social Science Club
Foreign Language
Club, V. Pres.
Y.W.C.A.
Pi Kappa Sigma,
Treas.

REA, TONI S.
A.B. English, Speech
Kokomo
Chi Rho Beta, Pres.
Alpha Phi Gamma
Mike Club
SEC Social Comm.
Ball State News
Spotlight
Sigma Sigma Sigma
Junior Class Sec.
Junior Follies
Razz Night

STEPHAN, MARY SUE
B.S. Elementary Education
Huntington
A.C.E.
Mike Club
1955 Orient Staff, Organization Mgr.
Pi Beta Phi
A.W.S.
A.W.R.H.
Young Republicans Club
Homecoming Comm.
Greek Night
Rifle Team

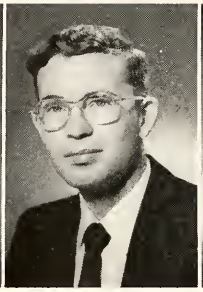

TURNER, MARVIN EUGENE
B.S. Physics, Math
Social Studies
Anderson
Kappa Delta Pi,
Sigma Zeta
Junior Marshall

SHOEMAKER, BARBARA ANN
B.S. Speech, Hearing, Physical Education
Daleville
Phi Lambda Chi, V. Pres.
P.E.M.
1955 Orient, Sorority Editor
Concert Choir
Alpha Omicron Pi
Junior Class V. Pres.
Junior Follies
Sweetheart Ball Court

THORNE, BEVERLY JO
B.S. Elementary Education
New Castle
Transfer from Belmont College, Nashville, Tenn.
A.C.E.
Pi Beta Phi

SOUSLEY, RITACAROL
B.S. Elementary Education
Mishawaka
Kappa Delta Pi
A.C.E.
A.W.R.H.
Student Center Com.
Newman Club
Women's Chorus
Delta Zeta
Y.W.C.A.

SHAFFER, RUTH
B.S. Elementary, Speech, Hearing
Burnettsville
Kappa Delta Pi
A.C.E.
Baptist Youth Fellowship
Delta Zeta

SWANSON, MARY ANN
A.B. Language Arts, Physical Education, History
Muncie
Foreign Language Club
W.R.A.

SWANK, BARBARA ANN
B.S. Nursing
South Bend
Nightingale Choir

SCHNEIDER, JUDITH LOIS
A.B. Foreign Language Education, English
Logansport
Sigma Tau Delta
Kappa Delta Pi
Foreign Language Club
English Club
Christian Science
Women's Chorus

SCIRCLE, MARTHA ANNE
B.S. Elementary Education
Elwood
Transfer from Indiana University
A.C.E.

SMITH, ALBERTA LEE
B.S. Elementary Education
Hartford City
Ball State News
Chi Omega
A.C.E.

SPEER, MARALEE
B.S. Home Economics
Tipton
Theta Sigma
Kappa Delta Pi
Mary Beeman Club
Wesley Foundation
Alpha Sigma Alpha

STANTON, OLIVE J.
B.S. Elementary Education
Madison
A.C.E.
Ball State News
Band
Sigma Sigma Sigma
Junior Prom Committee

SWART, OKAL
B.S. Kindergarten and Primary Education
Anderson

SPOTTS, MARY ELIZABETH
B.S. Elementary Education
Centerville
Kappa Delta Pi
A.C.E.
Y.W.C.A.
Disciples Student Fellowship, Sec.-Treas.

STARKEY, PEGGY JUNE
B.S. Elementary Education, Art
Burrows
Kappa Delta Pi
Kallista
A.C.E.
A.W.S.
A.W.R.H.
Pi Beta Phi
Junior Follies
Homecoming Committee
Student Center Committee

VON GRABOW, RICHARD
A.B. Music
Fort Wayne
Transfer from Purdue University
Phi Mu Alpha Sinfonia
Kappa Delta Pi
Music Club
Foreign Language Club
E.C.M.O.
Westminster Fellowship
Orchestra
Concert Band
Concert Choir
Interfraternity-Sorority Sing, Ch.

TOWRISS, CAROLYN ABRAHAM
A.B. Business Education, English, Spanish
Royerton
Pi Omega Pi
Foreign Language Club
Commerce Club
Alpha Chi Omega
Blue Key Sweetheart Court

SHARRETT, HELEN JANET
B.S. Elementary Education
Fortville
A.C.E.
A.W.R.H.
Sigma Sigma Sigma

TALMAGE, MARY ELLEN
B.S. Nursing Education
LaGrange
Wesley Foundation

TULL, ELIZABETH ANN
B.S. Elementary Education
Hanover
Transfer from Hanover College
Geography Club
A.C.E.
A.W.S.
Panhellenic Council
Wesley Foundation
Sigma Kappa

VANCE, JOSEPHINE ANN
B.S. Elementary Education
Mishawaka
A.W.S.
A.W.R.H.
Wesley Foundation
Religious Council
Who's Who

TRUAX, MARIAN JEANNE
B.S. Home Economics
Pittsboro
Alpha Sigma Alpha
Mary Beeman Club
Concert Choir
Y.W.C.A.
Religious Council
Who's Who

WOODRUFF, BONNIE LOU
B.S. Business Education, Social Science
Gaston
Pi Omega Pi
Commerce Club
W.R.A.

WARD, JACK ARTHUR
B.S. Industrial Arts, Art
Monticello
Delta Phi Delta
Epsilon Pi Tau, V. Pres.
Industrial Arts Club

WALTER, LOMA LOU
B.S. Elementary Education
LaGrange
A.C.E.
Lutheran Student Association
Alpha Sigma Tau

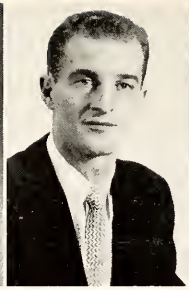

WILSON, JOHN T.
B.S. Physical Education, Science
Alexandria
B Club

WATSON, JULIANN
B.S. Art, Elementary Education
Tipton

WARD, REBECCA LOUISE
B.S. Art Special
Marion
Delta Phi Delta
Kallista
A.C.E.
Chi Omega
Aquaticus
Homecoming Committee
Athletic Committee
A.W.R.H.

WHETSEL, BARBARA JANE
B.S. Elementary Education
Greenfield
A.C.E.
Wesley Foundation

WUTHRICH, MARTHA SUE
B.S. Speech Correction and Hearing Therapy, Speech
Muncie
Phi Lambda Chi, Sec.
Pi Beta Phi, V. Pres.
Homecoming Committee
Who's Who Committee

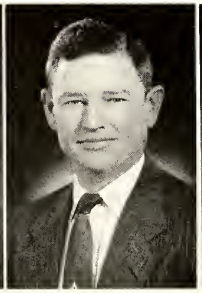

WALTON, JOHN R.
B.S. Mathematics, Chemistry
North Salem
Math Club

WEBB, MARTHA SUE
B.S. Elementary Education
South Bend
A.C.E.
A.W.S. Council
Panhellenic Council
S.E.C. Committee
Alpha Omicron Pi

WILEY, SAMUEL D.
B.S. Physical Education, Business Education
Lebanon

ZURMUEHLEN, MARILYN
B.S. Art, Speech
Anderson
Delta Phi Delta, Treas., V. Pres.
Kappa Delta Pi
Kallista
Baptist Student Fellowship
Sigma Sigma Sigma, Treas.
Junior Marshall

WILLOUGHBY, DORIS
B.S. Art Special, English
Sturgis, Michigan
Kappa Delta Pi
Delta Phi Delta
Kallista
1954 Orient, Ass't. Art Ed.
Alpha Chi Omega

WOLFE, LUCY ARLENE
B.S. Speech and Hearing Therapy, Speech
Warsaw
Alpha Psi Omega
Sigma Tau Delta
Phi Lambda Chi
Spotlight
Pi Beta Phi
Homecoming Committee

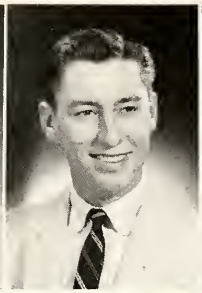

WILE, WILLIAM RICHARD
B.S. Business Special
Bluffton
Social Science Club
Commerce Club
S.E.C. Committee
1955 Orient, Organizations Editor
Sigma Phi Epsilon, V. Pres.
I.F.C.
Student Center Committee
Aquaticus
Elliott Hall Council
Junior Prom, Co-Ch.
All-School Christmas Sing, Ch.

WALKER, DONNA MARIE
B.S. Mathematics, Physics, English
Kokomo
Transfer from Hanover College

WEBB, WALLACE E.
B.S. Industrial Arts, Physical Education
Hammond
Industrial Arts Club
Sigma Tau Gamma
Young Republicans Club
Variety Show
Razz Night

WHITACRE, MARILYN SUE
B.S. Elementary Education
Kokomo
Transfer from Hanover College

WERT, FREDA LOUISE
B.S. Elementary Education
Marion
A.C.E.

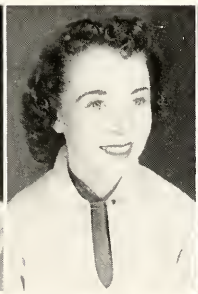

WIEGEL, CAROLYN A.
B.S. English, Music, Journalism
Plymouth
English Club
Music Club
Wesley Foundation
Ball State News
1955 Orient Staff
Orchestra
Choir
Alpha Sigma Tau
Aquaticus
High School Senior Day Committee
Junior Prom Committee
Greek Night Committee

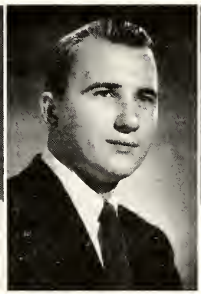

YOQUELET, DEAN ALLEN
A.B. Business Special
Fort Wayne
Transfer from Manchester College, North Manchester, Indiana

WEISS, EVA
B.S. Elementary Education

ZIMMERMAN, MARILYN
A.B. Social Science, Foreign Language
Muncie
Pi Gamma Mu, V. Pres.
Phi Lambda Theta
Social Science Club
Foreign Language Club
Chi Omega Honorary Scholarship
Junior Marshall

ZIMMERMAN, WAYNE A.
B.S. Social Science
Muncie
Social Science Club
Junior Marshall

UHLIR, ANN
B.S. Physical Education,
Kokomo
Mathematics
Kappa Delta Pi
Sigma Zeta
P.E.M. Club
Math Club, Sec.
A.W.R.H. Committee
United Student Fellowship
Alpha Sigma Tau
W.R.A., Pres.
Angel Flight
Aquaticus

WASH, CAROLYN SUE
B.S. Elementary Education
Anderson
A.C.E.
Math Club
A.W.R.H.

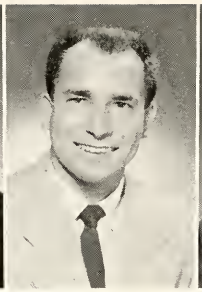

AYERS, KENNETH M.
B.S. Physical Education, Social Science
Frankfort
Phi Sigma Epsilon

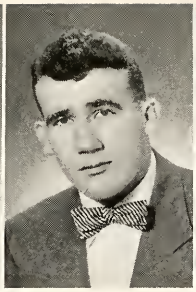

ALLISON, RICHARD W.
B.S. Industrial Arts, Physical Education
Mishawaka
Transfer from Valparaiso University
Epsilon Pi Tau
Industrial Arts Club
B Club
Gymkhana

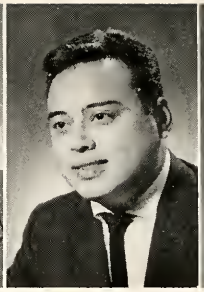

ALVAREZ, ABEL
A.B. Foreign Language, Physical Education
East Chicago
Foreign Language Club
Sigma Tau Gamma
B Club
Aquaticus

ARNOLD, PAUL JOSEPH
B.S. Music Special
Fort Wayne
Phi Mu Alpha Sinfonia
Music Club
Newman Club
Band
Orchestra
Concert Choir
Men's Chorus
Phi Delta Pi

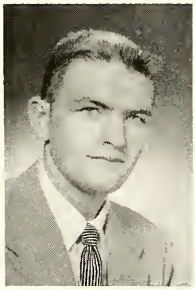

ALSPAUGH, ROBERT EUGENE
B.S. Business Education
Mt. Summit
Pi Omega Pi
Commerce Club

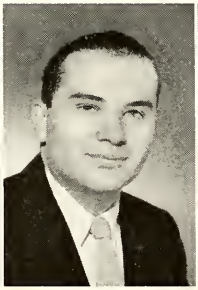

ARNOLD, JAMES HALL
B.S. Social Science, Physical Education
Alexandria
Transfer from Indiana University

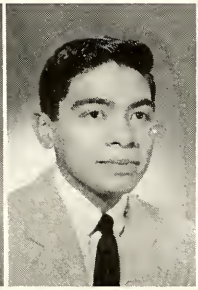

ALFARO, IGNACIO
B.S. Elementary Education
East Chicago
Alpha Phi Gamma
B Club
A.C.E.
Religious Council
Young Democrats Club
Newman Club, Sec.
Ball State News
1955 Orient, Ass't. Seniors Ed.
Spotlight
Kappa Sigma Kappa, Sec.
Homecoming Committee Ch.
Aquaticus
Variety Show, Ch.

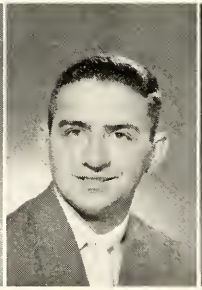

AMMON, GLENDON
B.S. Language Arts, Physical Education

AMRHEIM, RAY C.
B.S. Physical Education, Business Education
Brookville
Newman Club
Lambda Chi Alpha
Gymkhana

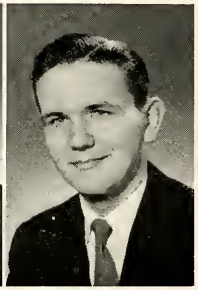

AST, WILLIAM H.
B.S. Business Education, Industrial Arts
New Castle
Arnold Air Society
Drill Team
Homecoming Committee

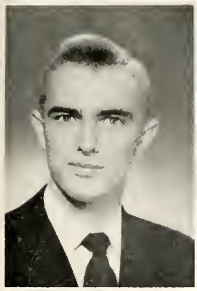

ALEXANDER,
DONALD E.
B.S. Business Education, Social Science
New Castle
Transfer from Indiana University
Pi Omega Pi
Commerce Club

BLAZIER,
BEVERLY ANN
B.S. Music
Muncie
Sigma Alpha Iota
Music Club
Band
Women's Choir
Choral Union
Sigma Kappa

BROCK, BEULAH
B.S. Elementary Education
Jonesboro

BRIGHT,
MILLICENT
B.S. Elementary Education, Art
Fort Wayne
A.C.E.
Girl's Drill Team
Women's Chorus
Chi Omega
A.W.R.H.
A.W.S.
Junior Follies
Homecoming Committee

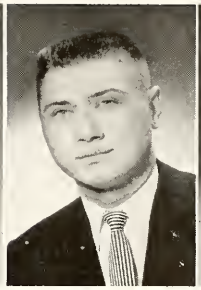

BERGSIEKER,
HARLAN, JR.
B.S. Business Special
Seymour
Arnold Air Society
Lambda Chi Alpha

BUSHONG,
BARBARA
B.S. Science
Anderson
Sigma Kappa,
V. Pres.

BROWN, BETTE
METSKER
B.S. Nursing
Albany
Transfer from Indiana University

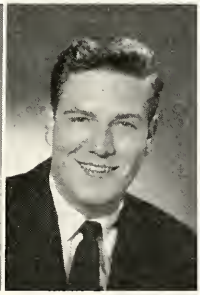

BAUER, JAMES R.
B.S. English, Social Science
Muncie
Arnold Air Society
Phi Sigma Epsilon

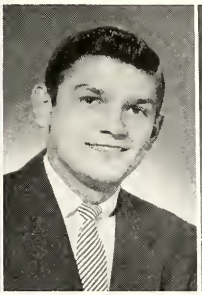

BEARD,
GERALD L.
B.S. Physical Education, English
Peru

BUCKLEY, CAROL
JEAN
B.S. Art
Fort Wayne
Delta Phi Delta,
Corres. Sec.
Kallista
Wesley Foundation
Chi Omega

CULLINGS,
FORREST
B.S. Industrial Arts Special
Danville
Epsilon Pi Tau
Industrial Arts Club

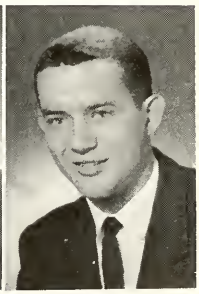

CAMPBELL,
LARRY FRANCIS
B.S. Business Education Special
Gaston
Blue Key, Pres.
Commerce Club
B Club
I.F.C.
Ball State News
Phi Sigma Epsilon,
Pres.
Sigma Phi
Junior Follies
Homecoming Committee
Senior Class President

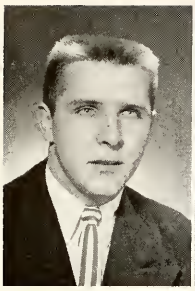

CROSS, JACK
B.S. Physical Education, Industrial Arts
Rushville
Sophomore Class Vice-President
Phi Sigma Epsilon, Pres.
B Club
I.F.C., V. Pres.

CACHULES, SYLVIA
B.S. Social Science, English
Marion
Transfer from Indiana University Extension
Pi Gamma Mu
Social Science Club
Young Republicans Club
Foreign Language Club
Canterbury Club, V. Pres.
1955 Orient, Faculty Editor

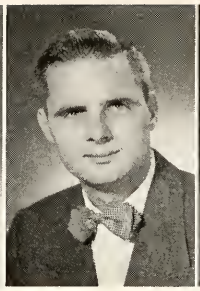

COERS, RUSSELL E.
B.S. Industrial Arts, Business Education
New Castle
Industrial Arts Club

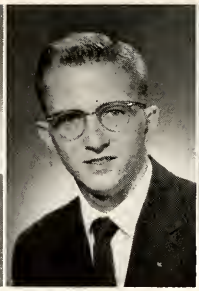

DOAN, ROBERT LEE
B.S. Elementary Education
Decatur
Geography Club
Elliott Hall Council
Y.M.C.A.
Wesley Foundation
Theta Chi, Sec.
Young Republicans Club

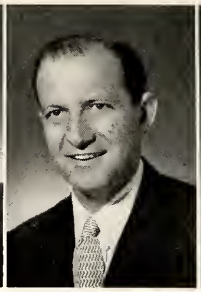

CHAPMAN, ERNEST
B.S. Elementary Education
Blountsville
Transfer from Oakland City College

COLLINS, DONALD L.
B.S. Elementary Education
Frankfort
A.C.E.
Phi Sigma Epsilon

DANTZ, BARBARA
B.S. Elementary Education, Art
Muncie
A.C.E.
Kallista
Alpha Omicron Pi, Rec. Sec.
R.O.T.C. Sponsor

DENNEY, HELEN JEANNE
B.S. Home Economics Special, Business Education
Columbus
Theta Sigma
Mary Beeman Club
Religious Council
Y.W.C.A., Pres.
Wesley Foundation

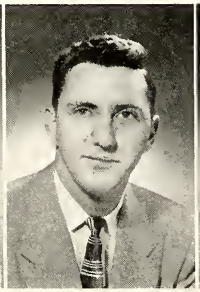

DYKSTRA, CECIL SAMUEL
B.S. Business Education
Hammond

DICK, JUDITH JOANNE
B.S. Physical Education, Business Education
Alexandria
Gymkhana
Aquaticus

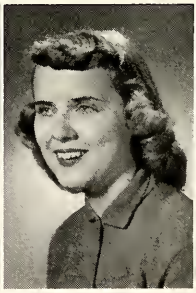

DAVIS, VIRGINIA ANN
B.S. Elementary Education
Connersville
Kappa Delta Pi
A.C.E.
Student Center Committee
Wesley Foundation, Sec.
Sigma Sigma Sigma
A.W.R.H.
Young Republicans Club

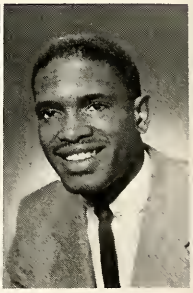

ELUM, ROBERT L., JR.
B.S. Business Education, Physical Education
Muncie
Alpha Phi Omega
Commerce Club
Kappa Alpha Psi
B Club

GAGE, WILLIAM F.
B.S. Physical Education, Social Science
Albion
Social Science Club
Kappa Sigma Kappa

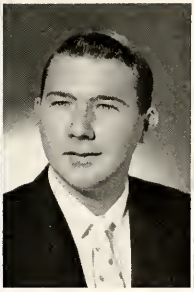

FREED, STANLEY D.
B.S. Business Education, Speech
Peru
Commerce Club
English Club

GERNENTZ, ARNOLD LEE
B.S. Biology, History
Marion
Alpha Phi Omega, Sec., Treas., Pres.
Science Club
Social Science Club
Wesley Foundation
Who's Who Committee

FOWLER, JOHN RICHARD
B.S. Social Science, Business Education
Bloomington
Transfer from Indiana University
Blue Key
Y.M.C.A., V. Pres.
Campus Chest
Freshman Camp

GRISWOLD, JAMES N.
B.S. Business Education
Columbus
Blue Key
Pi Omega Pi, Pres.
Commerce Club
Ball State News, Bus. Mgr.
Kappa Sigma Kappa
Alumni Scholarship in Business Education

GEORGE, JAMES M.
B.S. Industrial Arts Special
Michigantown
Industrial Arts Club
Gymkhana
Gymnastic Exhibition Team

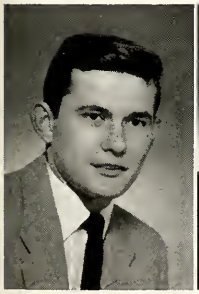

GYURE, DANIEL CHARLES
B.S. Social Science, Physical Education
Whiting
Transfer from DePauw University and Indiana University
Pi Gamma Mu
Elliot Hall Council
Kappa Sigma Kappa

GILL, JOHN H., JR.
B.S. Business Education
Muncie
Phi Sigma Epsilon

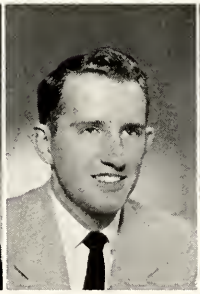

GILLESPIE, LOUIS B.
B.S. Physical Education, Science, Biology
Muncie
B. Club
Alpha Phi Omega
Science Club
Newman Club, V. Pres.
Theta Chi
Gymkhana
Homecoming Committee, Co-Ch.
Aquaticus, Co-Dir.

GROSCOST, EVELYN MAXINE
B.S. Elementary Education
Muncie
A.C.E.
Albright-Otterbein Fellowship
Religious Council
Y.W.C.A.
Delta Sigma Epsilon, Corres. Sec.
Homecoming Committee
Inter-Varsity Fellowship

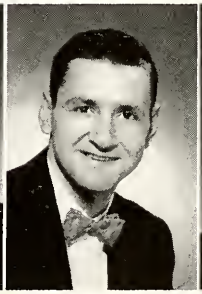

HEALY, LAWRENCE EDWARD
B.S. Industrial Arts, Physical Education
Mishawaka
Industrial Arts Club
B Club
Gymkhana

LAMBERT, WANDA JEAN
B.S. Home Economics Special
Michigantown
Theta Sigma
Mary Beeman Club
Sigma Sigma Sigma

HILDEBRANDT,
JAY D.
B.S. Physical Education, English
Auburn
Phi Sigma Epsilon

HALFAKER,
LOUISE FAYE
B.S. Speech Correction and Hearing Therapy, Business Education
Muncie

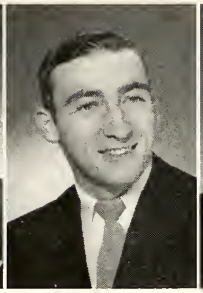

HUNT, RICHARD
DAVID
B.S. Physical Education, Industrial Arts
Richmond
Newman Club
B Club
Sigma Tau Gamma

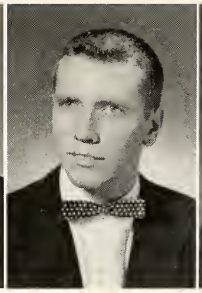

HARRIS,
J. WILLIAM
B.S. English, Chemistry
Eaton
Alpha Phi Gamma
English Club
Ball State News
Lambda Chi Alpha

HOOPINGARNER,
C. LEE
B.S. Physical Education
Business Education
Ossian
Transfer from Western Michigan College
Arnold Air Society, Pres.
Lambda Chi Alpha, Pledgemaster
Drill Team

HOOD, ALICE
MARIE
A.B. Social Science, Biology, General Science
Hartford City

HENSLEY, ALICE
ILENE
B.S. Elementary Education
Yorktown
Kappa Delta Pi
Sigma Zeta
Math Club
Warner Fellowship
Religious Council
Junior Marshall

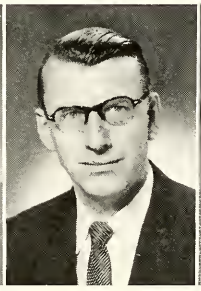

HASSAN,
W. RICHARD
B.S. Social Science, Journalism
Middlebury
Transfer from Northwestern University
Social Science Club

HENRY, LOIS
MARIE
A.B. Elementary Education
Columbus

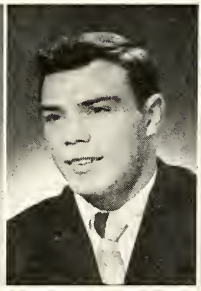

JACKSON, JOSEPH
B.S. Physical Education, Industrial Arts
Anderson
Industrial Arts Club
B Club

HIGHBAUGH,
CAROL ANN
RINEHART
B.S. Elementary Education
Logansport
A.W.R.H. Committee
Westminster Fellowship
Pi Kappa Sigma, V. Pres.
A.C.E.
A.W.S.
R.O.T.C. Sponsor
Gymkhana
Junior Prom Queen Court
Big Sister Program

HIGHBAUGH,
LARRY BRYANT
B.S. Speech, Social Science
Anderson
Transfer from Anderson College-
Chi Rho Beta, Sec.-Treas.
Mike Club, Treas.
Spotlight
Theta Chi
Big Brother-Big Sister Committee Ch.

KREI,
RICHARD W.
B.S. Social Science Geography
Manville, Wyoming
Transfer from Chadron State Teachers College, Chadron, Nebraska, and Bowling Green State University, Bowling Green, Ohio
Blue Key
Wesley Foundation
Sigma Tau Gamma

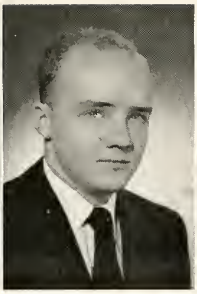

JANSEN,
CHARLES W.
B.S. Speech Correction and Hearing Therapy, English
Walkerton
Phi Lambda Chi
Arnold Air Society
Phi Sigma Epsilon

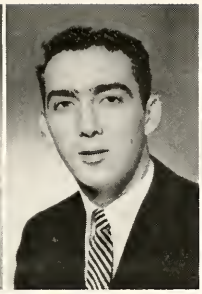

LIGGETT,
HOWARD E.
B.S. Physical Education, Business Education
Portland
Transfer from Fort Wayne International Business College
Sigma Phi Epsilon

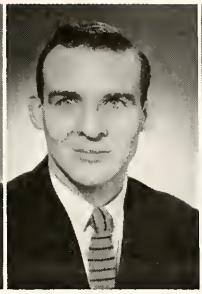

LOOSE, WILLIAM HARRY
B.S. Physical Education, Industrial Arts
Anderson
Phi Sigma Epsilon
B Club

KENNEDY,
FREEDA GALE
B.S. Elementary Education
Anderson
Transfer from Indiana University

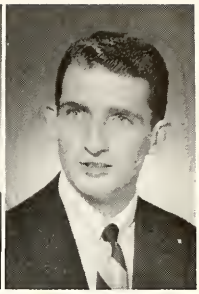

LANTZ, GEORGE C.
B.S. Biology, Health
Kokomo
Transfer from Indiana University
Sigma Zeta, Pres.
Science Club

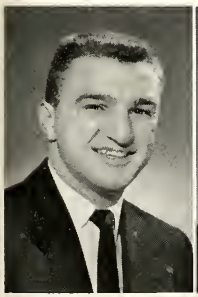

MORIGI, SAMUEL RAYMOND
B.S. Physical Education, Industrial Arts
Gary
Arnold Air Society
B Club
Newman Club
Lambda Chi Alpha, Pledgemaster, V. Pres.
Aquaticus
Bachelor of the Year

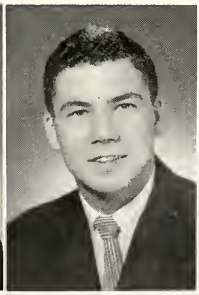

MITCHELL,
ROBERT DALE
B.S. Elementary Education
Indianapolis

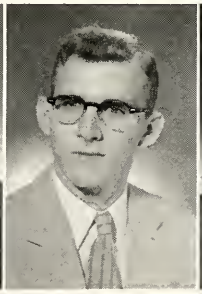

MARSHALL,
JAMES C.
B.S. Mathematics, Physics, Biology
Muncie
Math Club
Science Club
Arnold Air Society
Pershing Rifles

MURPHY, BEULAH

MARTIN, MARY LUELLA
B.S. Elementary Education
Milwaukee, Wisconsin
A.C.E.
Pi Kappa Sigma, Sec.

MYERS, NILE EDWARD
B.S. Business Education
Anderson

MILLER,
RICHARD G.
B.S. Elementary Education
Logansport
Elementary Club
Phi Delta Pi

McCARTHY,
NANCY LEE
B.S. Elementary Education
New Middletown
A.C.E.

MIRZA, GRACE
DIANE
B.S. Social Science Business Education
Gary
Alpha Sigma Tau, Pres.
Panhellenic Council
Homecoming Committee

MILLER, CAROL
JEAN HAUBURSIN
A.B. Biology, General Science, Chemistry
Muncie
Transfer from Stanford University
Sigma Zeta
Kappa Delta Pi
Biology Club
Science Club
German Club
Junior Marshall

NORSWORTHY,
P. KING
B.S. Elementary Education
Muncie

NORSWORTHY,
VERA G.
B.S. Elementary Education
Muncie

PALM, JANET
ELIZABETH
B.S. Elementary Education
LaPorte
Social Science Club
Mike Club
A.C.E.
A.W.S.
A.W.R.H.
Foreign Language Club
Ball State News
Stet
Chi Omega
Junior Follies
Homecoming Committee

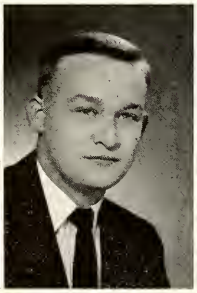

PICKARD,
KENNETH JOE
B.S. Physical Education, English
Frankfort
B Club
English Club
S.E.C.
Ball State News
Sigma Tau Gamma
I.F.C.
Junior Follies
Aquaticus
Frosh-Soph Games

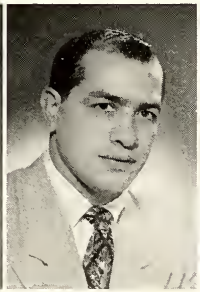

PERSEGHETTI,
EMERSON D.
B.S. Physical Education, Health and Safety
New Bethlehem, Pennsylvania
Transfer from Clarion State Teachers College, Clarion, Pennsylvania
Gymkhana

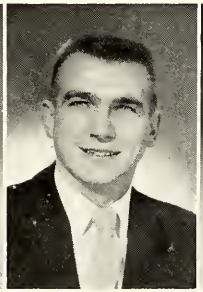

POTEET, JAMES
HOWARD
B.S. Physical Education, General Science
Hammond
Transfer from the University of New Hampshire
Theta Chi

PARK, NORMA
JANE
B.S. Mathematics, Chemistry Social Science
Bluffton
Sigma Zeta
Pi Gamma Mu
Kappa Delta Pi
Math Club
Student Center Gov. Board
S.E.C. Committee
1955 Orient, Ass't. Faculty Editor
Sigma Sigma Sigma
Junior Prom Committee Ch.
Junior Convo Committee

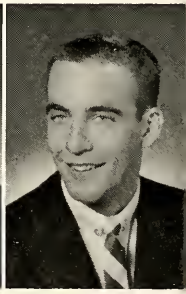

PEEBLES,
JAMES G.
B.S. Industrial Arts, Art
Cincinnati, Ohio
Transfer from Miami University, Oxford, Ohio
Industrial Arts Club
Kallista

PRESCOTT RICHARD E.
B.S. Business Education Social Science
Union City
Transfer from Fort Wayne International Business College
Pi Gamma Mu
Kappa Delta Pi
Sigma Phi Epsilon, Treas.
Junior Marshall

RACHT, ROSEMARY
B.S. Elementary Education
Fort Wayne
Transfer from Rosary College, River Forest, Illinois
Alpha Phi Gamma
A.C.E.
Student Center Gov. Board
Ball State News
Alpha Chi Omega

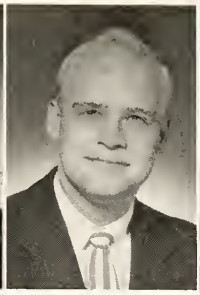

POZDOL, MARVIN DANIEL
B.S. Business Education, Physical Education
Michigan City
Commerce Club
B Club
Student Center Committee
Newman Club, Treas., Pres.
Religious Council
Sigma Phi Epsilon, Pledgemaster
Junior Prom Committee
Gymkhana
Big Brother Program

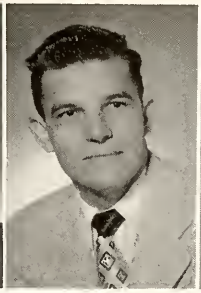

ROBISON, JOHN JOSEPH
B.S. Business Education Special
Pomona, California
Transfer from Indiana University Extension, Kokomo
Pi Omega Pi, Treas.
Commerce Club

ROBISON, WILDA MARY
B.S. Home Economics Special, Physical Education
Tipton
Transfer from Canterbury College
Mary Beeman Club
W.A.A.
Alpha Sigma Alpha

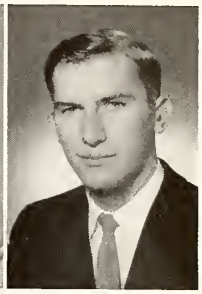

PHARES, NORMAN RAY
B.S. Mathematics, Chemistry, Physics
Shelbyville
Math Club
Lambda Chi Alpha

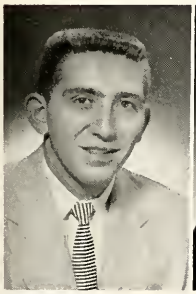

RINEHART, HERBERT
B.S. Physical Education, Industrial Arts
Knox
Industrial Arts Club

RATCLIFFE, BERTHA LEA
B.S. Elementary Education
New Castle
Transfer from Indiana State Teachers College

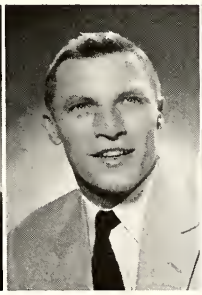

SCHLOSSER, NED N.
B.S. Physical Education, Industrial Arts
Garrett
Transfer from Indiana University
B Club

REESE, MADGE ELEANOR
B.S. Elementary Education
Muncie

REES, JANET MARIE
A.B. English, Spanish, Library Science
Yorktown
Sigma Tau Delta, Sec.
Library Science Club, Pres.
English Club
Foreign Language Club
Spotlight
Alpha Chi Omega

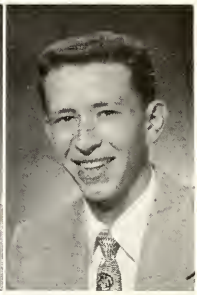

SKINNER, VERNARD E.
B.S. Business Education Special
Elwood
Transfer from Butler University

SAMPSON,
DORIS J.
B.S. Elementary Education
Rushville
A.C.E.
Delta Zeta, Treas.

SCHULTZ,
MARJORIE JOAN
B.S. Elementary Education
Gary
Transfer from Indiana University Extension, Gary, Indiana

SAMUELSON,
MADELYN
B.S. Elementary Education
McCool
A.C.E.
Wesley Foundation
Y.W.C.A.

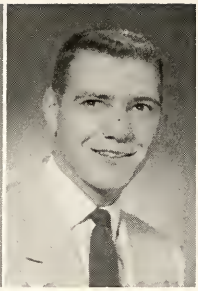

STRICKER, JAMES ORVILLE, JR.
B.S. Art Special
Mishawaka
Delta Phi Delta
Kallista
Gamma Delta, Pres.
R.O.T.C. Drum and Bugle Corps
Theta Chi
B Club
Arnold Air Society
Gymkhana
Homecoming Committee

STRICKER,
PATRICIA J.

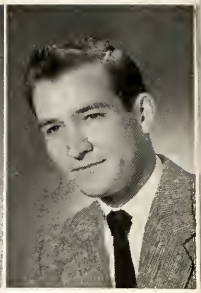

STEARNS,
HENRY W.
B.S. Industrial Arts Business Education
New Castle
Industrial Arts Club

WOODS, TOM A.
B.S. Physical Education, Industrial Arts
Fort Wayne
B Club
Phi Sigma Epsilon

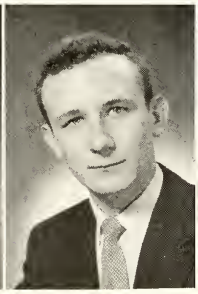

TILLEY, HERBERT THOMAS
B.S. Business Education
Muncie
Pi Omega Pi
Commerce Club, Treas.
Lutheran Student Ass'n., V. Pres., Pres.
Religious Council, Pres.
Theta Chi
Homecoming Committee

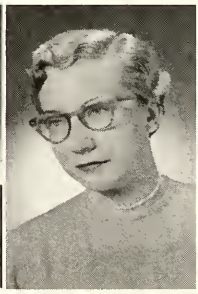

WALTER,
MARYALICE
B.S. Language Arts, Speech
Marion

SMITH, ALTA MARIE
B.S. Elementary Education
Muncie

STITES,
IMOGENE L.
B.S. Nursing
Muncie

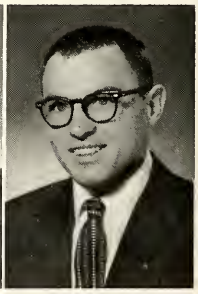

TRIBBETT, ROY CLARENCE
B.S. Business Education
Royal Center
Commerce Club
Westminster Fellowship ,Treas.
Sigma Phi Epsilon
Homecoming Committee
Razz Night Committee

WILLIAMS, IRVIN FINLEY
B.S. Industrial Arts, Social Science
Connersville
Industrial Arts Club
Social Science Club
Pershing Rifles
Arnold Air Society
B.Y.F.
Religious Council
Kappa Alpha Psi
I.F.C.

WALLACE, BILLIE JO
B.S. English, Speech
Fairmount
Mike Club
Ball State News
Young Democrats Club

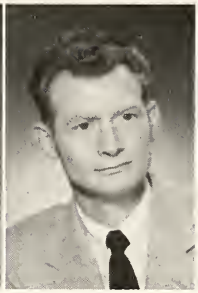

WRIGHT, MAURICE CLINTON
B.S. Social Science, Art
Alexandria
Transfer from Anderson College, Anderson, Indiana

WARREN, ROBERT EUGENE
B.S. Business Education, History
Anderson
Sigma Tau Gamma

WEAVER, MARIE L.
A.B. Business Education
LaPorte
Pi Omega Pi
Commerce Club

YESTINGSMEIER, EARL CHRIS, JR.
B.S. Elementary Education
Evansville
Alpha Phi Gamma
Blue Key
B Club
Geography Club
A.C.E., Treas.
Wesley Foundation
Ball State News
Kappa Sigma Kappa, Corr. Sec., Pledgemaster
Senior Class Vice-President
Who's Who
Homecoming Committee
Gymkhana
Junior Follies
High School Senior Day Committee

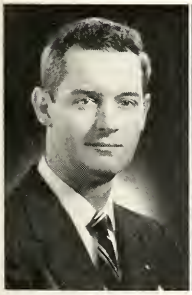

AUSTIN, HUBERT
B.S. Industrial Arts, Mathematics
Muncie
Transfer from Purdue University
Sigma Zeta

ALLEN, MARY REBECCA
B.S. Elementary Education
Mooreland

BROOKING, NILAH HARLAN
B.S. Elementary Education
Albany

GUYNN, NORMA JEAN
B.S. Business Education Special, Library Science
Glenwood
Pi Omega Pi
Commerce Club, Sec.
Library Science Club, V. Pres.
A.W.S.
A.W.R.H.
Wesley Foundation
Who's Who

BROCK, BEULAH
B.S. Elementary Education
Jonesboro

FOSTER, ROBERT OSCEL
B.S. Speech Correction and Hearing Therapy, Speech
Muncie
Blue Key
Phi Lambda Chi, Pres.
Arnold Air Society
Mike Club
S.E.C.
I.F.C.
Y.M.C.A.
Kappa Alpha Psi, Pres.
Alpha Phi Omega
Arnold Air Society Drill Team

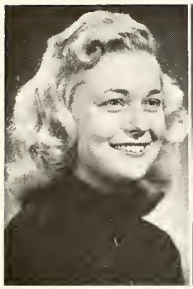

KOZAK,
ELIZABETH
B.S. Elementary Education
Gary
A.C.E.
Newman Club

KONRATH,
ROBERT JOSEPH
B.S. Biology, Geography
South Bend
Kappa Delta Pi
Sigma Zeta
Geography Club, Pres.
Biology Club, Pres.
Y.M.C.A.
Big Brother Program

MOSS, VIRGINIA

McGARY, JOHN M.
B.S. Business Education, Physical Education
Connersville
Transfer from Florida Southern College
Commerce Club
Newman Club

KRUECKELBERG,
DORIS JEAN
B.S. Nursing
Decatur
L.S.A.
Nightingale Choir

MOSLEY,
VIRGIL W.
B.S. General Science, Mathematics
Indianapolis

MAXWELL, EVA
YVONNE
B.S. Social Science, Earth Science
Muncie
Pi Gamma Mu
Geography Club, Sec.
Sigma Kappa, Treas.

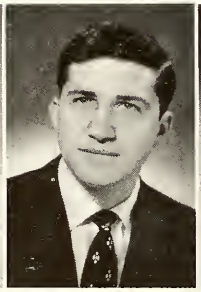

MENGES,
RONALD S.
B.S. Business Education Special
Bristol
Alpha Phi Gamma
Commerce Club
1955 Orient, Editor-in-Chief
Student Publications Committee
Sigma Phi Epsilon

SOMSEL,
BARBARA LEE
B.S. Business Education, Library Science
Sharpsville
Pi Omega Pi, V. Pres.
Library Science Club, Sec. and Treas.
Commerce Club
Ball State News
Alpha Sigma Tau, Treas.

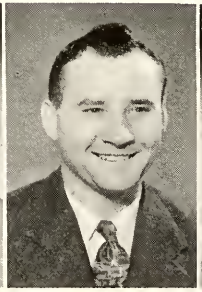

STEPHENS,
GEORGE ROBERT
B.S. Physical Education, Business Education
Portland

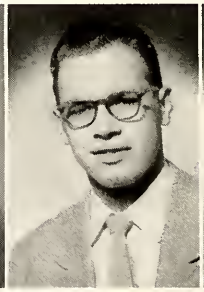

PALMER, JOSEPH
ALBERT
B.S. Chemistry, Mathematics, Physics
Marion
Sigma Zeta

SIMPSON, MARGARET ARLENE
GODLOVE
B.S. Speech Correction and Hearing Therapy, Speech
Monticello

FOX, RICHARD IRWIN
B.S. Music Special, Air Science
Muncie
Music Club
Band
Orchestra
Men's Glee Club
R.O.T.C. Drum and Bugle Corps
Arnold Air Society
Gymkhana
Homecoming Committee

FRAZIER, FRANCIS E.
B.S. Social Science
Cadiz
Commerce Club
Social Science Club
Disciples Student Fellowship

FOUST, MARY ELIZABETH
B.S. Elementary Education
Winamac

ELEY, WESLEY B.
B.S. Physical Education, English
Muncie

BIR, EDWARD C.
B.S. Industrial Arts, Physical Education
Marion
Epsilon Pi Tau
Industrial Arts Club, Sec.
Newman Club

DEAL, JACK EUGENE
B.S. Business Education, Art
Muncie
Commerce Club
Phi Sigma Epsilon

HAYNES, JAYNE

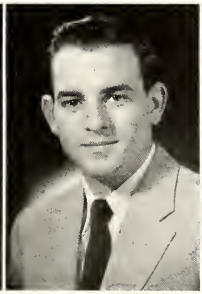

MULLINS, CONRAD
B.S. Business Education Special
Sigma Phi Epsilon

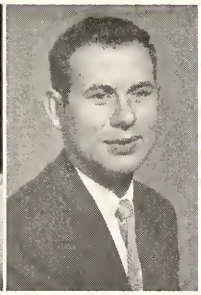

MOCK, THOMAS A.
B.S. Industrial Arts
Muncie
Transfer from Purdue University
Industrial Arts Club

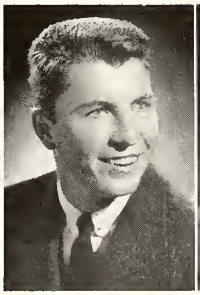

MEYER, LARRY RAY
B.S. Physical Education, Social Science
New Castle
Transfer from Long Beach City College, Long Beach, California
S.E.C. Committee
I.F.C.
Kappa Sigma Kappa
B Club, Pres, Sec.
Gymkhana
Junior Follies
Junior Convo Committee
All School Sing, Ch.

LASKEY, MARVIN D.
B.S. Social Science, Business Education
Chicago, Illinois
Transfer from Wilbur Wright Junior College, Chicago, Ill.
Pi Gamma Mu
Alpha Phi Omega Sponsor

HAMRICK, OTIS C.
B.S. Business Education Special
Muncie
Transfer from the University of Maryland
Commerce Club

PEARCY, SARA LOU
B.S. Elementary Education
Martinsville
A.C.E.
Y.W.C.A.

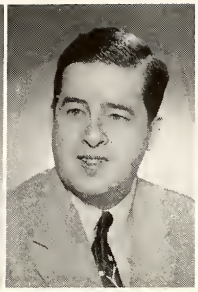

SATTERFIELD, MORRIS E.
B.S. Social Science, Journalism
Muncie
Alpha Phi Gamma
Social Science Club
Warner Fellowship
Ball State News
1954 Orient, Sports Editor

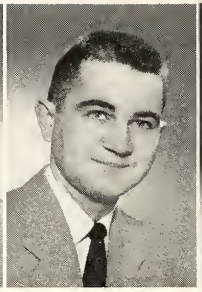

ROHRABAUGH, JIM L.
B.S. English, History, Journalism
Frankford
Alpha Phi Gamma
Blue Key
Social Science Club
Elliott Hall Council, Sec.
1953 Orient Staff
1954 Orient Staff
Ball State News, Editor-in-Chief
Spotlight
Kappa Sigma Kappa, Sec.
Junior Convo, Ch.
Who's Who
Senior High School Day Committee Ch.
Homecoming Committee Ch.
Junior Follies
Senior Gift Committee Ch.

SAMPSON, DORIS J.
B.S. Elementary Education
Rushville

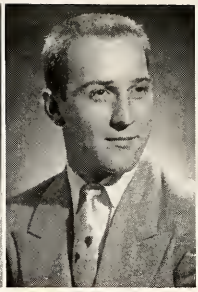

SMITH, FRED
B.S. Physical Education, Mathematics
Montpelier

POLLARD, SARA K.
B.S. Elementary Education
Michigan City
Transfer from Purdue University
Science Club
A.C.E.
Young Republicans Club
Student Center Committee

THORNBURG, HELEN W.
B.S. Elementary Education
Muncie

WOLF, PEARL
B.S. Elementary Education
Anderson
Kappa Delta Pi

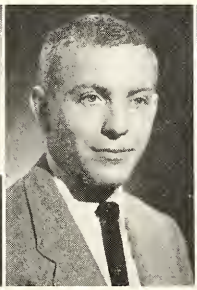

ULERY, HERBERT CHARLES
B.S. Industrial Arts, Business Education
Elkhart
Alpha Phi Gamma
Arnold Air Society
Industrial Arts Club
Luthern Student Assoc.
Ball State News, Bus. Mgr.
Phi Sigma Epsilon

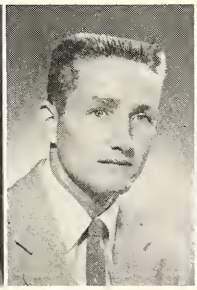

ZIMMERMAN, BERT HAROLD
B.S. Physical Education, Art
Michigan City
Delta Phi Delta
Pershing Rifles
Arnold Air Society
Junior Prom Committtee

ZURMUEHLEN, MARILYN
B.S. Art, Speech
Anderson
Delta Phi Delta, Treas., V. Pres.
Kappa Delta Pi
Kallista
Baptist Student Fellowship
Sigma Sigma Sigma, Treas.
Junior Marshall

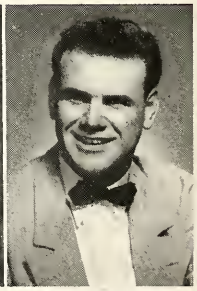

COUGILL, JACK A.
B.S. Industrial Arts, Biology, Chemistry
Farmland
Industrial Arts Club
Westminster Fellowship
Phi Sigma Epsilon

COUNCIL,
ROBERT E.
B.S. Business Education
Raleigh, North Carolina

CRIFFEY,
ROSEMARY

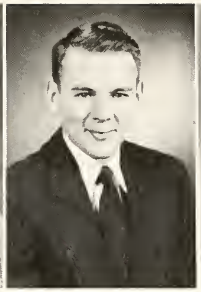

COOK, DAVID G.
B.S. Business Education
Anderson
Transfer from North Dakota State, Fargo, N. Dakota

CLICK, ETHEL M.
B.S. Art
Warren
Transfer from Indiana Central College

WALKER,
CAROLYN N.
B.S. Nursing
Daleville

BUTTERFIELD,
BRADLEY J.
B.S. Art
Muncie
Kallista, Pres.

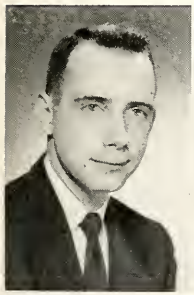

AUSTIN,
HAROLD D.
B.S. Industrial Arts, Art
Anderson
Arnold Air Society

LIPP, RUBIE A.
B.S. Elementary Education
Pennville

MILLINER,
MARY ANN
B.S. Elementary Education
Wabash
Kappa Delta Pi
A.C.E.
A.W.S.
A.W.R.H.
Pi Beta Phi

JONES, GARY
ANDREW
B.S. Business Education Special
Calumet City, Ill.
Alpha Phi Gamma
Ball State News
1955 Orient, Fraternities Editor
Lambda Chi Alpha, Pledge Trainer
Big Brother Program, Ch.

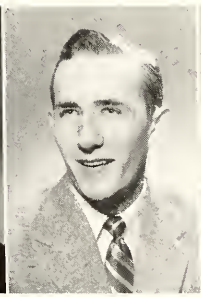

LANTZ, WILLIAM
Z., JR
B.S. Art, Social Science
Portland
Sigma Phi Epsilon

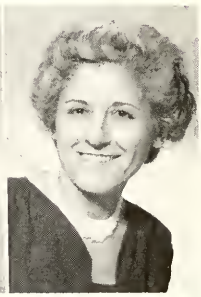

LINK FRANCES P.
B.S. Elementary Education
San Bernardino, California

SENIORS NOT PICTURED

Alfrey, Freida Herrin
Bailey, James Frederick
Bennett, Alma M.
Boggs, Marie E.
Boling, Harold Ray
Browning, Elma
Burchard, I. Catherine
Busick, Jocelyn Kathryn
Bute, Maurine E.
Centers, Camille Marie
Copeland, Hazel Houk
Costin, Robert Lee
Cox, Jackie Lee
Crosthwait, Gordon L.
Dietzen, Walter Charles
Doenges, Richard Eugene
Drazer, Bertha Helen
Durham, Norman Richard
Dutro, Kathleen M.
Ebbertt, Ercel L.
Etsinger, Almeda Craun
Findley, Lulu Mohr
Fisher, Flanche Lillian
Fisher, Madeleine Marjorie Holt
Forrest, Robert G.
Frazier, John Kent
Gerard, Gerald Allen
Gowin, Catherine Joan
Graver, Mary C.
Greer, William James
Griffey, Rosemary
Groscost, Evelyn Maxine
Hickner, Barbara Joan
Horn, Chester R.
Hughes, Jayne Ann
Hunt, Virginia D.
Johnson, Earl Hunt
Killey, Alice Procter
Kingrey, Harold C., Jr.
Mahorney, Grace Glancy
Major, Vevel
Martin, David W.
Massey, Carolyn Sue
Maxwell, Dova McCoy
McCain, Richard Williams
McCarter, Terrence Jan
Meek, Grace A.
Merriman, John P.
Mettel, Lucile Beeson
Miller, Marabelle Mattern
Miller, Ruth E.
Minnix, Nancy Jane
Mitchell, Virginia Ellen Peebles
Noel, Martha Kiser
Norman, Katheryn Anne Conelley
Oliver, Anita Louise Mitchell
Pauley, Donald Dean
Payne, Arthur Roberts
Pickel, Wanda Chambers
Quyle, Linda
Raup, Ruth Comer
Rodgers, Isabel Fulton
Rodriguez, Regina Segraves
Schlosser, Ned N.
Scrivnor, Alfred Dale
Selvey, Rosalyn Sue Huber
Shaw, Martha Bell
Shields, Lois M.
Stewart, George Forrest
Stoner, William Irwin
Sutton, Mary Ellen
Swanger, Merle E.
Swank, Bernice
Taylor, Alice M.
Thomas, Ruth Berniece
Thornburg, Esther C.
Valandingham, Richard F.
Ward, Eva Vines
Wefler, Margaret Joan
Witsche, Althea Fraze

CANDIDATES FOR MASTERS DEGREES

Abraham, Donald Lawrence
Addington, Chester Luther
Alber, Charles William
Alexander, Wilbur
Andrews, James Allen
Ansberry, William F.
Armstrong, Garnet E.
Arnold, Dorcie Noble
Ashley, Paul J.
Atz, Helen Gertrude
Ayres, Evelyn Otto
Baker, David Miller
Baliff, Beryle
Barkley, Margaret Hall
Barnett, Donald B.
Baumer, Helen M.
Bearden, Buel Devoin
Berry, Joseph F.
Bevelhimer, Landis Adair
Biggers, Frederick L.
Black, Marion E.
Blocher, Donald H.
Boots, Joseph F.
Boze, Don Lee
Bradford, Rollin D.
Bragg, Robert Earl
Bronnenberg, Beth Hanna
Bronnenberg, Cecil Ray
Brown, Lucian Paul, Jr.
Brownell, Bonnie Lou
Brubeck, James Faris
Buley, Roy Cherry
Bump, Richard E.
Bushey, Ralph E.
Buzzard, Homer J.
Call, Marshall Byron
Cannon, Mary Jean
Capshaw, Judith Ann
Carkenord, Joseph Michael
Carlos, Carmen B.
Carpenter, Neil Eugene
Casperson, Donald Demien
Chance, Faye Stanley
Chandler, Audrey L.
Christian, Genevieve Clark
Clampitt, Ida Katherine
Clampitt, Philip J.
Cline, Lowell E.
Coil, Joanne
Colsten, Jerry V.
Colvin, Marlene
Cook, Anne Robbins
Cool, Ted Eugene
Copeland, Clyde Richard
Cords, Harry Edward
Corn, Wilson Floyd
Cotten, Walter Earl
Cousins, Jack Eugene
Crankshaw, William Bliss
Crawford, Phyllis JoAnne
Cross, Dean Alden
Curry, Chester H.
Daniels, Esther C.
Davis, Paul William
Davisson, Eunice M.
Dorwin, Dean T.
Doyle, Clifford B., Jr.
Dungan, Catherine
Dunn, Helena
Durfee, Maurice F.
Early, James Luther
Edington, Eugene Markley
Eplin, Franklin M.
Faulkner, Doris
Favorite, Roger Eugene
Finch, Darrell E.
Findley, Geraldine D.
Fisher, Billy Wayne
Fisher, Charles R.
Gale, Frederick K.
Garner, Mildred Titus
Garrett, Robert Ward
Gaynor, Mary R.
Gebhard, Donald H.
Genet, Charles E.
Gerard, Paul H.
Geese, Paul Robert
Giles, Robert Fenwick
Ginn, Mary Louise
Glancy, Fred F. Jr.
Glentzer, George A.
Goff, John S.
Good, Alice C.
Gooden, Loren F.
Graebner, Otis Joseph
Green, Frankie L.
Greene, Mildred Catherine
Griner, Howard E.
Grosskopf, George Carlton
Guyer, Katherine Louise
Hamer, Lois Lorene
Hanks, William Scott
Hannah, William A.
Hanson, Edith Isabelle
Harding, Lois Evans
Hardy, William Lawrence
Harper, Mable
Harris, Phyllis A.
Harris, Ruth LaVone
Harvey, Hope Eleanor
Haskett, Dorothy Jane
Hatley, Gilbert Lewis
Hawk, Helen J.
Hayes, John Byron
Hayes, Taylor Watson, Jr.
Hedge, James C.
Heeter, Robert W.
Helvey, Carol Devoy
Hiatt, David Gerald
Hill, Daily F.
Hinds, Sherwood, Jr.
Hitchcock, John V.
Hoagland, Frederick Marion
Hobbs, Billy F.
Hoch, Loren L.
Hoevel, Benjamin F.
Hoffman, James D.
Hoffman, Leon Earl
Hoffman, Mary Jeanne
Hoffman, Voris D.
Holliday, Vernis A.
Holmes, Basil B.
Holmes, Nancy W.
House, Betty V.
Huber, Donna Lelia
Huddleston, Margaret Kathryn
Hudson, Clarence F., Jr.
Huey, Emma Helen
Huffman, Vern
Hughes, James J.
Hunt, Byron Maurice
Hunter, James Lewis
Huston, Helen
Irmscher, Mary Holliday
Jackson, Byron C.
Jackson, Joan Emily
Jackson, Verne Wendell
Jaeger, Lucile
Jamison, Harold Arthur
Janulis, Sara M.
Johnson, Garth M.
Johnson, Jean Cedric
Johnson, Thomas J.
Jones, Betty June
Jones, Florence I.
Jones, Hebert M.
Jones, Marilyn Gail
Kaufman, Charles Edward
Keesling, Mary Catherine
Kelley, John Daniel
Kennedy, Carlee King
King, John Raymond
Kintzel, George L.
Kiracofe, Julia Kendall
Kominiak, Leo Walter
Koss, Lawrence D.
Kress, Robert W.
Lacey, Alice M.
Lacy, Lorelei
Larrison, Elmer Lewis
Lay, Alice Lell
Lees, Edgar Junior
LeFavour, Guyneth Hewitt
Lehman, Raymond James
Lehner, Charles Eugene
Leiter, Carl Richard
Lester, Sara K.
Lewandowski, Harry John
Lewis, Eudora W.
Lewis, Iris Alley
Libby, Mary C.
Link, Jack M.
Long, Zane Hurst
Manche, Violet Houk
Manifold, Mary Margaret
Marcus, Charles E.
Martin, Hobart B.
Mattingly, James Henry
McCarty, Mary E.
McClurg, Ira Robert
McCool, George Wayne
McKay, Benny P.
McKinley, Milard Robert
McMahan, Olivia Clark
McPherson, Glen Ernest
Meffley, Dale G.
Meier, Frederick P.
Melchi, Eugene N.
Metz, Peter Walter
Milakovic, Bruno C.
Milhollin, Reba B.
Millikan, James A.
Minnix, Lucy Lee
Morris, Philip J.
Morrow, Cynthia Florence
Mueller, Mary Frances
Murray, Helen L.
Murray, James William

CAPPED NURSES

Ball State's association with Ball Memorial Hospital has increased its popularity among young ladies wishing to devote their time to comforting the physically ill. Achieving graduation as full-fledged nurses entails acquiring a thorough background of nursing experiences and principles. A girl's willingness to accept the responsibility of assisting others is one which receives little glory but contains a high degree of personal satisfaction.

CANDIDATES FOR MASTERS DEGREES

Myers, Dorothy Lucille
Myers, Virginia Lucille
Nelson, Rose Ellen George
Neuenschwander, Claren J.
Neuffer, William Oliver
Neuneker, Lorna A.
Nichols, Richard Justin
Niemeyer, Roger C.
Nimroth, Bill T.
Obrecht, Stanley R.
O'Day, Patricia
Ogan, Estella Pacheco
Oglesby, Thomas Verdell
Orr, Betty Myers
Owens, George
Paul, John D.
Pequignot, Wanda Mae Burley
Peters, Helene L.
Petry, Lowell J.
Phegley, Altha Leona
Phelps, Norrene Alice
Pitser, Bernetha Mae
Pohlman, Howard J.
Poland, William Maxwell
Pope, Georgia F.
Pope, Truman G.
Potts, Alton V.
Price, Vonda Loraine
Purtlebaugh, Robert Lee
Ratcliff, Albert L.
Rawlings, Almeda
Reece, Mary Linda Myerly
Reese, Lavon P.
Reeves, Mildred Pauline
Ressler, Hugh Edward
Rhodes, Marjorie Moore
Rice, Carl W.
Rich, F. Ralph
Richardville, Bernard E.
Rider, Charles Blaine
Ritchie, Edward James
Rogers, Joe Everett
Rosco, Tyron
Rose, Lowell Curtis
Roush, Charles
Roush, James A.
Russell, Frederick H.
Rust, R. Howard
Saine, Joseph
Salisbury, Martha Ellen
Sample, Earl K.
Sanders, Cecil Eugene
Saurer, Robert Lee
Schlagenhauf, Mary Luticia
Schoenfeldt, Verl B.
Schoff, Gustoff O.
Seeger, Evelyn Aiken
Seeger, Richard
Sell, Edward L.
Selvey, Mary Ellen
Shannon, Robert L.
Shields, Ralph J.
Shoemaker, Lamar
Shreve, Edward William
Sieber, Kenneth Wayne
Simonson, Harriet Bette
Slarks, J. Don
Smith, Grace A.
Smith, Margaret B.
Smith, Robert Fred
Smolik, Carl V.
Smuk, Herbert Charles
Smuts, Ruthford E.
Sprunger, Opal Louise
Stalbaum, Geraldine
Stanley, June Reed
Stefek, John Arthur
Steinmetz, J. Richard
Stoffer, Von L.
Stone, James William
Stowers, William Harold
Street, Norman S.
Stroup, Rolland E.
Swift, Carl T.
Teats, Frank L.
Theobald, Alice M.
Thompson, George A.
Thorpe, Rosemary J.
Titus, Walter F.
Trent, Shirley J.
Tuerffs, Frances Dale
Turner, Edna Kirtley
Turner, James Harold
Turner, John W.
Van Camp, Robert L.
Van Cleave, Eugene M.
Vandergrift, Don Eugene
Van Horn, Omah Jean
Vernon, Dorothy Jordan
Wagner, Edgar S.
Wagner, George Robert
Walker, Shirley Rollings
Wall, Kathleen Riall
Wallace, Harold V.
Walz, Edgar
Ward, Ruth Brinduse
Watkins, Eugene Burton
Webster, Evelyn Dea
Werner, Jacquolyne T.
West, Mary-Alice
White, Margaret Jane
Wickersham, J. D.
Wiggins, Mary Mitchell
Wieser, Robert Frank
Wilder, Arthur J.
Wilder, Bernard D.
Williams, C. Kenneth
Williamson, Ila Jane
Williamson, Marion Short
Wilson, Paul David
Windt, Barbara Ann
Wolf, Charlotte Strang
Wolford, Wayne C.
Wolter, Ruth Caroline
Wood, Robert E.
Wood, Vilas
Woodward, Bruce Berlyn
Wright, Donald Paul
Yates, Robert Lee
Zellers, Harold John
Zimmerman, Chester Franklin
Zirkle, Everett D.
Zook, Mary Kirkpatrick

Leonard Buczkowski, Jack Schmeltz, Joy Frederick, Mary Anna Rose.

JUNIOR CLASS OFFICERS

Vice-President: Jack Schmeltz
Secretary: Joy Frederick
Treasurer: Mary Anna Rose

OFFICERS

President: Leonard Buczkowski

SPONSORS

Dr. Koenker, *Chairman*
Dr. Caldemeyer
Dr. Clifton
Dr. Gilbert
Dr. Sornson
Dr. Strother

SOPHOMORE CLASS OFFICERS

President: Tom Dobbs
Vice-President: Rosemary Borsattino
Secretary: Eleanor Girard
Treasurer: Sandra Douthitt

SPONSORS

Dr. Beyerl, *Chairman*
Major Council
Miss Hiatt
Dr. Lawhead
Dr. Nichols
Mr. Shoemaker

Tomm Dobbs, Rosemary Borsattino, Eleanor Girard, Sandra Douthitt

FRESHMAN CLASS OFFICERS

President: Sterling Gentry
Vice-President: William Marohn
Secretary: William Reddish
Treasurer: Larry Retherford

SPONSORS

Dr. Johnshoy, *Chairman*
Miss Brandt
Miss Mina Johnson
Dr. Renke
Mr. Rogers
Mr. Stowe

William Reddish, William Morohn, Larry Retherford, Sterling Gentry.

Honoraries

Honoraries

Honoraries

HONORARIES

Honoraries

Honoraries

HONORARIES

ALPHA PHI GAMMA

Founded: Ohio University December 1919
Installed locally: April 1931

ROW I: Jim Rohrabaugh, Gary Jones, Bill Harris; ROW II: Marilyn Jones, Wally Garrett, Berta Irvin, Martha Phares, Ignacio Alfaro, Gertrude Hutter; ROW III: Earl Yestingsmeier, Sarah Garver, Jim Smith, Larry Campbell, Ron Menges, Judy Atwood, Herb Ulery.

Qualifications: 1 year in a minor position or 2 quarters in a major one on the News staff.

Objectives: to recognize individual ability and achievement.
to serve and promote the welfare of the college through journalism.

a dinner is held in the Spring for the staffs of the News and Orient.

Qualifications for membership: desire to render service and previous membership in B. S. A.

Founded: December 16, 1925
Installed locally: 1947

ROW I: Don Birt, Kenneth Richardson, Bill Stokes, Hyde Smith, Leroy Chambers, Mike McCool; ROW II: Jim Facklam, Carl Oesterle, Orvo E. Markkula, Bill Click, Richard Fullhart, Tom Wesner, Edward H. Miller, John Miller, Frank Bills.

President: Richard L. Fullhart
Vice-President: Donald H. Birt
Secretary: Kenneth L. Richardson
Treasurer: Michael McCool
Historian: James Felland
Sergeant-at-Arms: Robert C. Cooksey

SPONSORS

Capt. Marvin D. Laskey
Orvo E. Markkula

Scouting Advisor

Loyal McMillan

ALPHA PHI OMEGA

SERVICE

co-sponsored Freshman camp

co-sponsored High School Senior Day

ushered at fall quarter convocations

sold Kiwanis Christmas Trees

"Books for India Drive"

Installed Locally: 1951 as the Eddie Rickenbacker Squadron

Members are enrolled in the advanced program of AFROTC

Sponsored annual Military Ball in March

ARNOLD AIR SOCIETY ROTC

ROW I: Gerald Reese, Sam Morigi, Lee Hoopingarner, Dallas Hunter, Herb Ulery, Don Cruzan; ROW II: Russell Poor, Leroy Chambers, Norman Featherston, Don Mavis, Charles Jansen, Charles Johnson.

ANGEL FLIGHT

SABRE FLIGHT

ROW I: Dick Krei, Ron Gardner, Larry Campbell, Dale Bottom, Jerry Hoemig, Jack Schmeltz; ROW II: Jim Rohrabaugh, Marvin Pozdol, Earl Yestingsmeier, Jim Griswold, Dick Fowler, Jerry Kolter, Don Owens, Jim Burns, Lyman Bond, Bob Foster, Dale Harris.

SPONSORS

Dr. Robert H. Koenker
Dr. Robert P. Bell
Mr. John Magnabosco

President: Larry Campbell
Vice-President: Jerry Hoemig
Secretary-Treasurer: Ronald Gardner
Corresponding Secretary: Dale Bottom

BLUE KEY

the half-dollar you gave for a Homecoming button went toward a Blue Key scholarship

Butler was given "the Brush"

the February 12 Sweetheart Ball saw Betty Wysong crowned Queen

co-sponsored High School Senior Day

ushered for winter quarter convos and nurses capping ceremony

CLAVIA

ROW I: Sunnie Staton, Marilyn Jones, Kathy Conelley, Marilyn Copeland; ROW II: Mrs. Richard Burkhardt, Miss Phyllis Nelson, Beth Vail.

President: Katheryn Conelley
Vice-President: Marilyn Jones
Secretary: Thelma Mumby
Treasurer: Marilyn Copeland
Historian: Thelma Staton

SPONSORS

Mrs. Richard Burkhardt
Miss Beth Vail
Miss Phyllis Nelson

to honor outstanding women leaders of the college
to advance the spirit of service and fellowship among women
to emphasize scholarship
to further the goals of education
to maintain the spirit of positive, critical loyalty to the college and society
to promote the practice of democratic group leadership

for winter and spring new students a welcoming tea
a party for foreign students
annual spring breakfast for freshman honor students
Senior Day

Clavia was organized in the spring of 1951. It is the hope of this group to affiliate with Mortar Board in the near future.

DELTA PHI DELTA

ART

President: William Farrington
Vice-President: Marilyn Zurmuehlen
Secretary: Shirley Lefler
Treasurer: Nancy Hull
Corresponding Secretary: Cynthia Butts
Historian: Robert Willis

Founded: University of Kansas, 1912
Installed locally: June 1944

SPONSOR
Miss Roberta Law

Qualifications: major in art with a minimum of 28 hours completed and an average of 2. in art and a 1.5 in academic work.

ROW I: Bob Willis, Martha Kreider, Shirley Lefler, Lucia Mysch, Nancy Hull, Marilyn Zurmuehlen, William Farrington; ROW II: Roberta Law, Audrey Myers, Juli Watson, Roger Rensberger, Becky Ward, Madeleine Holt, Peggy Cook, Carolyn Fyfe.

a tea for alums and

a sidewalk art sale at Homecoming

Blenko glass

and hand-screened Christmas cards

"Cowboys and Indians" aged 3 to 8

creatively expressed themselves

during the annual Children's Fair

held in the art gallery

EPSILON PI TAU

ROW I: Dr. Loats, Don Mavis, George Thompson, John Frazier, Norm Bassett, Kenny Rapp, Chuck Reeder, Dick Allison, Joe Chandler, Forrest Collings; ROW II: Bernard Wilder, Howard Harris, Mr. Shoemacker, Rudy Wilson, Richard Fullhart, Richard Holdeman, Bill Crosier, Wilfred, Ufkes, Lawrence Healey, Ed Bir, Don Graham, Norbert, Minnick, Bob Nicker, Jack Weekley, Andy Sandula, Jim Beck, Charles Faust.

Founded: January 29, 1930

celebrated 25th anniversary March 25, 1955

to promote fellowship,
craftsmanship,
professional standards,
research
and
leadership.

President: Jack Cox
Vice-President: Jack Ward
2nd Vice-President: Kenneth Rapp
Secretary-Treasurer: Norman Bassett

SPONSORS

Dr. Fred J. Schmidt
Dr. Henry A. Loats

Panel and reception for foreign teachers

Christmas Party for underprivileged children

Panel on graduate work

Founded: University of Illinois 1909
Installed locally: May 8, 1931

EDUCATION

SPONSORS

Morsey
Lawhead
Koenker
Renke

President: Glen Sheets
Vice-President: Katheryn Conelley
Secretary: Virginia Reed
Treasurer: Patricia Mullins
Historian: Judy Schneider

KAPPA DELTA PI

Qualifications: 3rd term Junior with 2. in education courses.

ROW I: Karl Gombert, Judith Schneider, Norma Park, Mary Spotts, Patricia Mullins, Glenn Sheets, Virginia Reed, Charline Rehme, Ann Uhlir, Kathy Conelley, Don Thonn; ROW II: Ruth Manring, Nancy Gaskill, Marilyn Zurmuehlen, Belle Larson, Helen Fox, Ann Bowers, Wanda Buckley, Ritacarol Sousley, Ruth Shaffer, Marilyn Jones, Lavonne Betz; ROW III: Richard von Grabow, Bob Konrath.

Founded: Ball State 1949

Special meetings are held throughout the year.
Guest speakers discuss pertinent problems.

SPONSOR

Mr. Jerry Tobias

President: Robert Foster
Vice-President: Barbara Shoemaker
Secretary: Sue Wuthrich
Treasurer: Arlene Godlove Simpson

SPEECH AND HEARING PHI LAMBDA CHI

ROW I: Judy Silvers, Doris Laughlin, Lucy Wolfe, Robert O. Foster, Betty Bainbridge, Sue Wuthrich, Barbara Shoemaker; ROW II: Dan Donat, Barbara Buckles, Mary Pangborn, Doris Leeper, Louise Halfaker, Alma Blakley, Virginia Reed, Pat Haynes, Sally Cox, Carol Ferrari, Ruth Shaffer, Mr. Tobias.

PHI MU ALPHA SINFONIA

MEN'S MUSIC

President: Karl E. Gombert
Vice-President: Robert Rex Jenkins
Secretary: Richard von Grabow
Treasurer: Noel Lewis

SPONSOR
Jean Charles Kohler

Founded: Boston 1898
Locally installed: 1948

ROW I: Paul Arnold, Trotty Heck, Darrell K. Crosley, Phil Silvers, Karl Gombert, Richard von Grabow, Noel Lewis, Bob Miller, Gerald Sweet, Le Von Noel; ROW II: Ronald Hodgson, Frank Johnson, Al Jones, Don Neuen, Dee Stewart, Del Wise, Willard Holloway, Vic Platner, Jerry Sox, John Meyer, Don Fountain, Charles Greenwood, Harold Wright, Donald Kutchback, Walter Carr.

co-sponsors the annual interfraternity-sorority Sing on Parent's Day
ushers for civic music concerts
hosts to State Convention February 13 and 14 .

actively supports the composition,

performance and appreciation

of music in America

SPONSORED UNITED NATIONS WEEK

PI GAMMA MU SOCIAL SCIENCE

Founded: Ball State 1931

SPONSOR
Dr. LaFollette

President: Judy Coffin
Vice-President: Marilyn Zimmerman
Secretary-Treasurer: Dr. LaFollette

Qualifications: 2.0 in social science and allied subjects

a panel

of foreign teachers

discussed

"The Road to Peace"

ROW I: Frances Phend, LaVonne Betz, Marty Voght, Charlotte Owens, Dr. Schiedler, Marilyn Zimmerman, Judy Coffin, Ruth Osborne, Norma Park; ROW II: Sylvia Cackules, Jane Luke, Dr. Hannaford, Dr. Caldemeyer, Dr. Nelson, Yvonne Maxwell, Lucille Ramsey, Ernie Butler; ROW III: Robrt Lawson, Lyman Bond, Leroy Chambers, Glen Sheets, Carl Quinn.

President: Jim Griswold
Vice-President: Barbara Somsel
Secretary: Irene Harris
Treasurer: John Robison
Pledgemaster: Glen Sheets

Founded: December 7, 1929

PI OMEGA PI BUSINESS

ROW I: Glenn Sheets, Norma Guynn, Carolyn Towriss, James Griswold, Lois Stiffler, Irene Harris, John Robison; ROW II: Carl Quinn, Mina Johnson, Don Thonn, Ronald Gardner, B. M. Swinford, Don Owens, Bonnie Woodruff, John Fenner.

SPONSORS

Miss Mina Johnson
Dr. Robert Bell
Dr. Vernal Carmichael
Mr. Basil Swinford
Mr. Donald Lawrence
Dr. J. Virgil Herring

Fall Business Education Conference

party with Commerce Club at the Delaware County Children's Home

Miss Johnson elected National President of Pi Omega Pi

ROW I: Beverly Blazier, Ruth Manring, Mary Lapp, Nancy Gaskill, Carolyn Whitehead, Barbara Doolittle, Yvonne Caylor; ROW II: Janet Fenstermacher, Nancy Nauman, Sally Rosbrugh, Joann Adams, Mary Shideler, Sara Alice Pratt, Gloria Nighbert, Joan Teegardin, Patricia Mullins.

SIGMA ALPHA IOTA WOMEN'S MUSIC

Founded: U. of Michigan June 12, 1903
Installed locally: November 18, 1946

SPONSORS

Mrs. Robert Hargreaves
Mrs. Edwin Warner
Mrs. William Hickman

President: Nancy Gaskill
Vice-President: Ruth Manring
Corresponding Secretary: Mary Lapp
Recording Secretary: Marilyn Copeland
Treasurer: Carolyn Whitehead

Qualifications: music special or comprehensive with 2. in music and 1.5 in other subjects.

Co-sponsors the annual interfraternity-sorority Sing on Parent's Day
ushers for civic music concerts
Senior banquet May 22

President: Marilyn Jones
Vice-President: Sarah Garver
Secretary: Janet Rees
Treasurer: Jim Hardin

SIGMA TAU DELTA ENGLISH

SPONSOR
Dr. Lucile Clifton

publishes "Stet", the campus literary volume containing original short stories and poems.

ROW I: Nancy Prough, Sarah Garver, Judy Atwood, Jim Hardin, Jean Schneider, Janet Rees, Marilyn Jones; ROW II: Helen Fox, Thomas Wetmore, Ruth Lyons, Calvin Rich, Lucile Clifton, Patricia Wright, Paul Royalty, Carolyn Massey.

ROW I: Alice Hensley, Norma Park; ROW II: Joe McKeever, Dean Maitlen, Estill Duggins, George Lantz, Gay Smith, Eaul Moss, Marilyn Davidson, Bob Konrath; ROW III: Jeannie Newman, Charles Brumfiel, Ann Uhlir, D. E. Miller, D. D. Edwards, George Welker, Jack Rice.

each spring

student papers on personal research

and investigation are

presented to the National

Convention.

President: George C. Lantz

Vice-President: Gay Smith

Secretary: Marilyn Davidson

Treasurer: Dr. Park Wiseman

SPONSORS

Dr. D. E. Miller
Dr. Park Wiseman
Dr. P. D. Edwards
Dr. A. D. Hummel
Dr. R. L. Shelly

SIGMA ZETA

SCIENCE

Qualification: Junior class standing, 2. in science and mathematics, 1.5 in allied courses.

THETA SIGMA HOME ECONOMICS

Co-sponsors High School Day

Founded: Ball State 1939

President: Annette Howell
Vice-President: Jean Hubner
Secretary: Martha Clark
Treasurer: Lois Folk
Historian: Martha Lee

tray favors
and
scrapbooks
for the hospital

SPONSOR
Miss Mildred Moore

cookie sales

Qualifications: 2.0 in home economics and 1.75 in other subjects.

ROW I: Martha Lee, Martha Clark, Lois Folk, Annette Howell; ROW II: Margaret Lafferty, Helen Denney, Nancy Prough, Carol Lauterback, Jean Lambert.

Several students are selected each year by campus nominating committees to become members of Who's Who Among Students in American Universities and Colleges. The number of students chosen for this honor in a university or college depends upon the current enrollment in the institution. Thirty-one Ball State seniors were selected this year for the honor. Selections are based on scholarship, cooperation and leadership in academic and extracurricular activities, citizenship and service to the school, and promise of future usefulness.

The thirty-one students are recognized in a publication entitled "Who's Who Among Students in American Universities and Colleges," which is published each year. Their membership also permits them to benefit from the placement service conducted by Who's Who.

WHO'S WHO

Carol	Ashcraft
Jim	Becker
Lavonne	Betts
Dale	Bottom
Jim	Burns
Larry	Campbell
Kathy	Connelley
Marilyn	Copeland
Bill	Farrington
Charles	Faust
Jayne	Fritz
Ron	Gardner
Sarah	Garver
Norma	Gwynn
Betty	Isza
Marilyn	Jones
Dean	Maitlen
Thelma	Mumby
Martha	Phares
Toni	Rea
Mary	Rohn
Jim	Rohrabaugh
Gay	Smith
Barbara	Somsel
Thelma	Staton
Marian	Truax
Ann	Uhlir
Jo	Vance
Richard	von Grabow
Earl	Yestingsmeier
Marilyn	Zurmuehlen

The
Varsity
CAFE
PURE
TEXACO
290800

FRATERNITIES

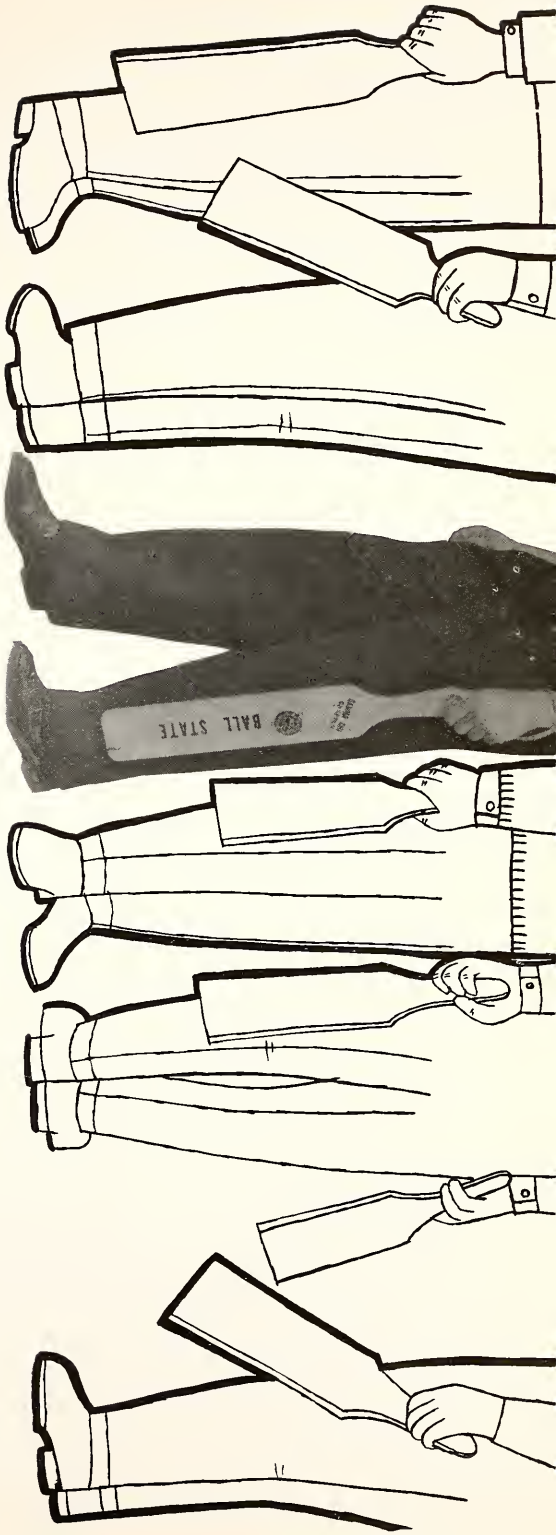

PANHELLENIC COUNCIL

OFFICERS

President: Toni Rea

Vice-President: Connie Standish

Secretary: Mary Kingsberry

Treasurer: Virginia Coleman

SPONSOR

Miss Martha Wickham

ROW I: Mary Kingsberry, Mary Ann Hagenow, Joy Fredericks, Norma Marrow, Marty Webb, Connie Standish, Linda Thomas; ROW II: Virginia Coleman, Pat Coleman, Jane Schipper, Sunnie Staton, Shirley Bilby, Ann Bowers, Janie Harrell; ROW III: Liz Tull, Grace Mirza, Janet Graves, Kathy Conelley, Pat Wright.

OFFICERS

President: Fred Hauenstein
Vice-President: Jack Cross
Treasurer: Rudy Wilson
Secretary: Ron Gardner

IFC

ROW I: Don Nelson, Irv Williams, Walt Garrett, Rhoton Cross, Bill Stalnaker; ROW II: Ron Gardner, Dave Hinckley, Bill Wile, Don Berndt, Fred Hauenstein, Jack Cross; ROW III: Doc Crozier, Rudy Wilson.

ROW I: Jane Crampton, Elinor Livezey, Barbara Humbert, Shirley Bilby, Suzanne Lindsey, Babs Shoemaker, Connie Wesner; ROW II: Sandy Douthitt, Carolyn McNutt, Shirley Dare, Pat Schoon, Pat McCubbins, Dottie Parr, Ruth Osborne, Sally Cox, Cynthia Butts; ROW III: Nancy Hale, Judy Lambert, Kay Jackson, Margaret Lafferty, Pat Hoopingarner, Betty Isza, Nancy Rumple; ROW IV: Anna Gorrell, Barbara Dantz, Marty Paulsel, Beverly Schultz, Madeleine Holt, Barbara Glenn.

OFFICERS

President: Shirley Bilby
Vice-President: Barbara Humbert
Rec. Secretary: Barbara Shoemaker
Corres. Secretary: Elinor Livezey
Treasurer: Suzanne Lindsey

SPONSORS

Mrs. Huckleberry
Mrs. Clark

PATRONESS

Mrs. Van Cleve

ALPHA OMICRON PI

ROW I: Donna Mendenhall, Bobbie Mattingly, Sandy Stenhouse, Ruby Lawson, Lynn Stouse, Kay King; ROW II: Delva Carder, Alice Shelley, Helen Hollingsworth, Jo Parnell, Bonnie Sears, Sharon Dalke, Donne Hutcheson, Dorcas Condon, Martha Hull, Judy Burk, Wanda Alley; ROW III: Pat Slane, Marna Castello, Judy Weil, Sue Smith, Jo Shook, Carol Suter, Marthene Ritter; ROW IV: Mary Helen Craig, Janice Scheerer, Jan Johnson, Pat Turner, Loraine Zandall, Myrna Cordtz.

Alpha Omicron Pi honored twenty-five pledges at "Mardi Gras Magic," a formal dance, given February 25, 1955, in the Student Center Ballroom. Invitations took the form of purple micaed pink masks, while miniature A O Pi paddles were given as favors. The colorful decorations were based on the Mardi Gras theme, and a king and queen were chosen to reign during the evening.

ALPHA OMICRON PI

ALPHA SIGMA ALPHA

OFFICERS

President: Linda Thomas
Vice-President: Janet McClead
Secretary: Sarah Peterson
Treasurer: Carolyn Orr

SPONSORS

Mrs. Robert Primmer
Mrs. Oliver Bumb
Mrs. Kenneth Collier
Mrs. Thomas Wetmore

ROW I: Ann Birk, Carolyn Orr, Janet McClead, Linda Thomas, Sarah Peterson, Janet McCall; ROW II: Barbara Scheid, Sue Kirkman, Marilyn Martin, Sue Ann Reed, Jerry Hasler, Sally Weales, Barbara Howat, Carole Wagner, Joan Hayes, Frances Phend, Norma Jean Souder; ROW III: Hannah Pillow, Shirley Lefler, Jo Reger, Judy Hale, Dot Marchal, Joanie Steenbergh, Mary Rohn; ROW IV: Carolyn Rice, Sarah Stahlhuth, Carolyn Fyfe, Marty Schilling, Marion Truax, Mary Anna Rose.

The activity of most importance to the Alpha Sigma Alphas this year was a tea for new faculty members. It took place on an October Sunday at the home of Mrs. Oliver Bumb, a sponsor. The purpose of the affair was to acquaint the new faculty on our campus with both students and other faculty members.

ALPHA SIGMA ALPHA

ROW I: Ellen Harvey, Anna Lou Willis, Joy Kean, Elaine Ingram, Rosalyn Shoemaker, Joby Foxworthy; ROW II: Wilma Copeland, Sue McCann, Barbara Mechling, Colleen Callsen, Beth Schneider, Nancy Howard, Ina VanHoy, Nancy Martin, Virginia O'Connell, Phyllis Orr, Patsy Stevens; ROW III: Sue Woods, Janet Johnson, Jean Anne Ketner, Marilou Kirkwood, Marcia Shively, Nancy Mills, Jane Tiemeyer; ROW IV: Nancy Fickle, Rosemary Mitchell, Barbara Paxson, Reene Shue, Mary Sue Robertson, Susanne Perigo, Janet Hott, Jo Laskowski.

ROW I: Janice Jones, Carolee Walters, Wanda Buckley, Barbara Somsel, Carolyn Powers, Grace Mirza; ROW II: Carolyn Wiegel, Carol Toepfer, Joy Frederick, Carol Ashcraft, Joanne Lamberson, Janice Koontz, Alice Vera, Jeanine Henning, Jane Senter; ROW III: Edith Lucas, Lavonne Betz, Bea Butcher, Loma Walter, Jane Goen, Lu Ann Settlemyre; ROW IV: Ann Uhlir, Phyllis Sedlak, Becky Carmichael, Pat Foreman, Judy Boston, Jane Babcock.

OFFICERS

President: Grace Mirza
Vice-President: Wanda Buckley
Corres. Secretary: Janice Jones
Rec. Secretary: Carolee Walters
Treasurer: Barbara Somsel

SPONSOR

Miss Nell Young

PATRONESSES

Mrs. Ralph Cross
Mrs. W. E. Wagoner

ALPHA SIGMA TAU

An outstanding event of the year for Alpha Sigma Tau was their closed dinner dance held in the spring. The theme of the dance, which was held at Green Hills Country Club, was "Starry Enchantment." A special feature of the dance was the recognition of the year's outstanding pledge. This award went to the pledge who was most outstanding in scholarship, attitude, and leadership.

ROW I: Susie Morris, Phyllis Crowel, Roberta Morin, Betty Mitchell, Phyllis Hale, Yvonne Marcott; ROW II: Nancy LeRoy, Nancy Stoots, Norma Buck, Kay Wedel, Jane Horney, Carol Deubner, Delores DeMetz, Nan Raine, Yvonne Bales, Jane Moster, Anne Diener, Georganna Johnston; ROW III: Sarah Pratt, Amy Sheehan, Phyllis Birch, Toots Sanetra, Shirley Drews, Delores Dillon; ROW IV: Nancy Mooney, Jo Bergin, Ruthelma Reid, Judy Lape, Joanne Schacht, Shirley Voisard.

ALPHA SIGMA TAU

ALPHA CHI OMEGA

OFFICERS

President: Sunnie Staton
First Vice-President: Judy Coffin
Second Vice-President: Lois Stiffler
Corres. Secretary: Chella Heaton
Rec. Secretary Jean Kasten
Treasurer: Carolyn Towriss

SPONSORS

Miss Phyllis Craven
Mrs. Glen Arthur
Mrs. J. Victor Blackwell
Mrs. Martha Coffin
Mrs. Ralph Tyler
Miss Mary Wade
Miss Grace Woody

ROW I: Jean Kasten, Lois Stiffler, Judy Coffin, Sunnie Staton, Charlotte Owen, Carolyn Towriss; ROW II: Nancy Hull, Marilyn Stookey, Ann Lawrence, Martha Lee, Nancy Prough, Chella Heaton, Carolyn Massey, Nancy Gaskill, Ruthie Powell; ROW III: Colleen Etzler, Pat McCormack, Corinne Connor, Carol Ferrari, Janet Rees, Mary Ann Patterson, Nancy Hughes; ROW IV: Jody Farrington, Beverly MacClean, Carol Ann Schneider, Judy Silvers, Jane Schipper, Sherry O'Dell, Sally Rosbrugh.

ALPHA CHI OMEGA

The Alpha Chi Omega's "Carnation Ball," a formal dance honoring the pledges and establishing a precedent on this campus three years ago, was held January 15, in Recital Hall. Dancing was to the beat of Jim Baily's band and was capably assisted by vocalist Paula Davis, Alpha Chi alum. Decorations included pictures of the pledges framed in golden lyres about the room. Climaxing the occasion was the presentation of the pledges who were introduced by pledge-trainer Lois Stiffler in Sculpture Court. Each pledge received a dozen red carnations from her "big sister." After this impressive ceremony, refreshments were served in the East Lounge, and dancing continued into the night.

ROW I: Linda Holloway, Beth Holloway, Sydney Adams, Natice Masten, Jane McKean, Carol Brubaker; ROW II: Judy Jones, Jan Olds, Claudia Drayer, Patsy McCarty, Linda Stevens, Mary Lou Hoover, Claudette Jones, Norma Heer, Fran Wild, Mary Long; ROW III: Jane LaRowe, Janet Fuhrman, Marilyn Stow, Linda Walker, Joyce Farquhar, Lois Kimes, Emma McCoy, Dot Hardy; ROW IV: Pat Moynihan, Betty Wysong, Janie Leitshuh, Susanne Baber, Sarah Athey, Phyllis Lambert, Kay Epply.

ROW I: Barbara Roll, Doris Harthan, Kathy Conelley, Kay Davis, Ruth Shaffer, Mary Pangborn; ROW II: Mary Little, Ann Lou Lawson, Mary Lou Baughn, Joan Frazier, Marilyn Felty, Pat Coleman, Ann Bryie, Marty Williams; ROW III: Annettie Good, Sue Winn, Elizabeth Swank, Ritacarol Sousley, Rita Shonk, Jessie Emerson; ROW IV: Marjorie Moore, Verna Bryant, Karin Yopst, Marty Voght, Sonya Miller, Marty Moore.

OFFICERS

President: Katheryn Conelley
First Vice-President: Ruth Shaffer
Second Vice-President: Kay Davis
Corres. Secretary: Mary Pangborn
Rec. Secretary: Doris Harthan
Treasurer: Barbara Roll

SPONSORS

Miss Beth Vail
Miss Barbara Horn
Miss Ethelyn Davidson

PATRONESS

Miss Phyllis Nelson

DELTA ZETA

A tea for Homecoming Queen candidates was sponsored by the Delta Zetas in the Student Center Conference rooms, September 30, 1954. The names of the girls were announced publicly for the first time at this affair. The candidates wore sashes bearing their names and the names of the Greek groups to which they belonged. Coffee was served to guests after they had passed through the receiving line and had met the aspirants.

ROW I: Kathryn Pickett, Stephanie Dart, Betty Jo Wilt, Jonne Spoor, Joan Hempfling, Barba Fox; ROW II: Ellabeth Conrad, Marjorie Morris, Eleanor Girird, Judy Smith, Nancy Walker, Doris Bird, Joan Farr, Cecile Houk; ROW III: Sally Hirschy, Cathy Rea, Sue Castetter, Dottie Gray, Diana Robbins, Carolyn Shreves; ROW IV: Marjorie Brown, Monica Fortener, SaDona Hartman, Jane Wettschurack, Patricia Boles, Marcia Conway.

DELTA ZETA

DELTA SIGMA EPSILON

OFFICERS

President: Julia Allen
Vice-President: Mary Beth Cory
Corres. Secretary: Barbara Marshall
Rec. Secretary: Marian Moore
Treasurer: Nancy Nauman

SPONSORS

Miss Clara Wiltse
Miss Emma Wetzel

PATRONESS

Dr. Lucile Clifton

The oustanding activity for Delta Sigma Epsilon this year was a program held in conjunction with the U. S. Marine Hospital in Louisiana. The chapter sponsored a patient to whom they sent letters and gifts at different intervals during the year.

ROW I: Julia Allen, Mary Christman, Marion Moore, Evelyn Groscost; ROW II: Nancy Nauman, Mary Joan Largent, Bernita Cole, Mary Beth Cory, Jo Ann Shroyer.

An outstanding event this year for the Delta Sigma Thetas was a workshop at the University of Illinois in October. The purpose of the workshop was to familiarize each girl with the duties of a Delta woman to herself, to her race, and to her fellowman.

After the meetings, a dance was given by the Pyramids of Illinois for the visiting sororities. The midwest Regional Director, Miss Janet Hamilton of Chicago, was also present.

OFFICERS

President: Mary Kingsberry
Vice-President: Norma Marrow
Secretary: Sue Carol Hall
Treasurer: Juanita Ballinger

SPONSORS

Miss Juanita Smith
Miss Patsy Mitchell

ROW I: Juanita Ballinger, Mary Kingsberry, Norma Marrow, Sue Carol Hall; ROW II: Dorothy Reynolds, Vivian Ross, Virginia Davis, Lois Jenkins, Bette Jenkins.

DELTA SIGMA THETA

THETA CHI

OFFICERS

President: Ron Gardner
Vice-President: Bill Stalnaker
Treasurer: Don Owens
Secretary: Bob Doan

SPONSORS

Judson Betts
Charles E. Rosenbarger
Dr. Edward S. Strother

ROW I: Phil Silvers, Duke Kendall, Jim Poteet, Carl Rich, Harry Ganser, Dick Rollins, Gene Butts, Jim Boehlein; ROW II: Louie Gillespie, Jim McCormack, Jim Burns, Don Owens, Bill Stalnaker, Ron Gardner, Bob Doan, Jim Smith, Dean Price, Mel Sunderman, ROW III: Joe McKeever, Tom Halley, Larry Highbaugh, Charles Johnson, Frank Sharkey, Jim Stricker, Jim Fulk, Bill Baker, Bill Last, Olin Mooy, Jim Purcell, Dick Walker; ROW IV: Mark Elliott, George Clifford, Rodney DeBolt, John Robinson, Dale Smith, Bob Grossnickle, Wally Gartee, Dick Peterson; ROW V: John Avenatti, Gill McKean, Jerry Kolter, Terry McCarter, Dwight Larson, Dan Huffer, Hugh Brown, Bob Taylor.

THETA CHI

Remember that guy from I. U.? The Theta Chi annual State Day get together, which took place in Naptown, affords the men of Delta Kappa, as well as those from other chapters in the state, to meet other actives, alums and pledges at this early affair.

State Day comes but once a year; but it is long awaited and long remembered. This year the Ball State caravan headed for the Indianapolis Athletic Club on Saturday, Febraury 26. The event attracted members from all the chapters in the state. Much fun was had at the dinner and dance.

ROW I: Larry Mossburg, Dave Craig, Vic DeWeese, Larry Shippy, Dan Fulton, Dave Poore, Dick Sherwood, Mel Myers, Jim Godfrey; ROW II: Bill Maron, Bob Drew, Dick Gentry, Tom Curtis, Ron Gerkin, Dave Herronimus, Jack Leslie, Ron Reed, Don Gallihew, Trotty Heck; ROW III: Jack Meradith, Jim Passman, Bradley Neal, Wally Smith, Jim Brown, Russ Poor, Larry Collins, Dale Fozo, Don Neuen, J. Allen Morgan, Jerry Rhodes; ROW IV: Alex Benco, Tom Williams, Don Wipple, Steve Kosanovich, Bob Mings, Dave Kindt, Tom Drew; ROW V: Dan Myers, Bill Przybysz, Bill Reddish, John Whitcraft, Allen Utterback.

ROW I: Ernie Butler, Irvin Williams, Rudy Wilson, Bob Elum, Bob Foster; ROW II: Virgil Mosley, Ronald Jackson, Clayton Evans, Jim Blevins, Dr. J. S. Smith, M.D., Hobart Gregg, Charles Greenwood, Richard Irving.

OFFICERS

President: Rudy Wilson
Vice-President: Irvin Williams
Treasurer: Robert Elum
Secretary: Ernest Butler

SPONSORS

Dr. J. Smith
Mr. Waymond Ferguson

The objective of the Kappamen is to obtain for its members benefits which can be secured from the close membership in a college brotherhood. They strive to obtain for their members aid in attaining a place of usefulness in society.

Being founded nationally in 1911, Kappa Alpha Psi was locally installed on campus in 1953. The flower of the fraternity is the arbutus and the colors are cream and crimson.

The activities for the year included closed parties, an exchange party with the Delta Sigma Theta sorority and the annual Spring Dinner Dance.

KAPPA ALPHA PSI

Ralph
Marterie

KAPPA SIGMA KAPPA

ROW I: Walter Carr, Kent Gordon, Bill Herron, Jim Griswald, Tom Tinkle, Bill Gage, Rex Jenkins; ROW II: Bob Locks, Bob Green, Rich Newman, Ed Mathews, Don Berndt, Larry Buell, Dick Campbell, Dick Seto; ROW III: Richard Shigley, Jerry Hoemig, Earl Yestingsmeier, Jim Rohrabaugh, Larry Meyer, Richard Briles, Bob Mitchell, Tom Dobbs; ROW IV: Jim Erickson, Dan Gyure, Merrill Beyerl, Cleon Point, Ignacio Alfaro, Charles Amick, Fred Richter, All Miedema; ROW V: Pres Brown, Steve Bennett, Bill Deaton, David Waugh, Chester Z. Hosea, Bill Mathews, Bob Whitcomb.

OFFICERS

President: Donald Berndt
Vice-President: Richard Campbell
Treasurer: Larry Buell
Secretary: Louis Matthew

SPONSORS

Dr. Merrill Beyerl
Dr. Lucile Clifton
Dr. James Erickson
Mr. William Higgins
Mr. Porter Nesbitt

Congestion, criticism, challenge are the keynotes of a highly successful Kappa Sig Variety Show. The show is one of the most outstanding and entertaining annual events on campus. The two-hour singing, dancing, laugh-filled production which is open to any and all organizations on campus, was staged Thursday, February 4 in Assembly Hall. Each act was watched closely by talent scouts, judges and audience. Promptness, clarity, originality, and staging characterize the winners in this entertainment festival. Cash prizes are awarded to first, second and third place victors. (Friday morning found the Alpha Chis first in line at Industrial Trust.) Arthur Godfrey hasn't claimed any of the winners as yet, but the winners have participated in various school and civic programs, television programs and the High School Senior Day Variety Show.

ROW I: Gene Brown, Paul Ross, Glenn Ewing, Jerry Shaw, Joe Wood, Dick Badry; ROW II: Jim Stout, Ron Hodson, Charles Baker, Jim Dent, Jim Watson, Ray Redman, Wayne Thomas, George Addison, Jim Shirey; ROW III: Jack Stonebraker, Gary Heldabrand, Bill Amick, Dave Riley, Larry Haynes, Elwood Schoff, Bryon Medler, Jerry Sox; ROW IV: Dick Cotherman, Joe Fettig, Harry Knapp, Don Fountain, Bill Kreamer, Glenn Hydman, Dick Meister; ROW V: John Wallen, Ernest Dodson, Bob Schaefer, Bob Rust, Loren Grabnes, Mick Helpling, Vic Platner.

KAPPA SIGMA KAPPA

OFFICERS

President: William Crosier
Vice-President: Max Moore
Treasurer: Dick Landauer
Secretary: Don Nelson

SPONSORS

Dr. Mark E. Studebaker
Dr. Basil Swinford
Dr. P. D. Edwards
Dr. Charles Brumfiel
Dr. J. Virgil Herring
Mr. Charles Shoemaker
Mrs. Sharley B. DeMotte

LAMBDA CHI ALPHA

ROW I: Dick Stanley, Bill Harris, Bud Dirrim, Bill Putt, Lee Hoopingarner, Frank Johnson, Bud Stanley; ROW II: Edie Myers, George Haller, Ed Alley, Dick Holdeman, Richard Landauer, Bill Crosier, Max Moore, Don Nelson, Brooks Lingo, Sam Morigi, Charlie Davisson, Gary Jones; ROW III: Larry Stomn, Norm Phares, Larry Miller, Frank Jones, Dean Maitlen, Chuck Hall; ROW IV: Tom Peters, Jerry Niemeyer, Rollin Jump, Jay Beehler, Rex Thomas; ROW V: Gary Shannon, Gene Crosier, Gene Wolfe, Bill May, Jay Pittenger, Harlan Bergsieker, Ray Amrhein.

Each spring the Ball State cinder track becomes the scene of the annual Bike-A-Thon sponsored by the Lambda Chi Alpha fraternity. This event is received with great enthusiasm by the fraternities, sororities, and independent groups on campus.

Permanent trophies are awarded to the winners of the men and women's groups participating. A large traveling trophy is also given to the yearly winner.

Spirit is high and accidents are few, except for cinder burns and sore muscles acquired by the long bicycle ride around the oval track.

The event has all the earmarks of the big 500-mile race in Indianapolis. There are pits for the bicycle crews, a first aid station, field judges, flag signal men, and a scoreboard telling what lap and who is leading.

This is an all school activity which is witnessed by all people who have a keen sense of competition.

LAMBDA CHI ALPHA

ROW I: John Williams, Myron Storms, Dan Carmichael, Jan Myers, Duane Linderman, Don Clark, Dave Swift, Larry Michael; ROW II: Larry Campbell, Bob Bonshire, Dave Bonnell, Dick Uhler, Bob Glespie, Dave Dick, John Johnson, Bob Gage, Dick Simon, Ron Wilson, Stu Thomas, Larry Horney; ROW III: Dan Laycock, Bob Cooksey, Carl Harder, Jerry Kitchell, Jim Satryan, Jake Emrick, Bill Wiggins; ROW IV: Hugh Whitmer, Bob Newkirk, Glen Ludy, Loren Holbrook, Terry Craig, Jack Beck, Bill Heath; ROW V: Fred Harris, Jim Wood, Deon Stellwag, Roger Harp, Bill Shogren, Jim Ward, Dean Luellen.

ROW I: Mary Ann Milliner, Carol Eller, Phyllis Gruszka, Sandra Doyel, Barbara Jones, Sue Wuthrich, Ann Bowers, Lucy Wolfe, Mary Sue Stephen, Belle Larson, Jo Anne Jackson, Jane Grover; ROW II: Alice Ray, Berta Irwin, Pat Summers, Beverly Thorn, Barbara Gardner, Donna Wilber, Nancy Kiem, Martha Daugherty, Janet Graves, Mona Daugherty, Kathleen Keefe, Pat Coble.

PI BETA PHI

OFFICERS

President: Ann Bowers
Vice-President: Sue Wuthrich
Corres. Secretary: Peggy Starkey
Rec. Secretary: Luella Barr
Treasurer: Mary Sue Stephen
Ass't. Treasurer: Kathleen Keefe

SPONSORS

Mrs. William Baldwin
Mrs. Fred Schneider
Mrs. Robert Miller
Mrs. Francis Stout
Mrs. O. B. Christy
Mrs. Lester Hewitt
Mrs. Lawrence Hurst
Mrs. Reese Williams

PATRON AND PATRONESS

Mr. and Mrs. Judson Betts

ROW I: Ruth Horstman, Reta Kling, Sara Jean Smiley, Virginia Gates, Kay Beckstein, Connie Bickel, Carol Caupp, Sandra Ziegler, Sharon Bradway, Sally Jo White, Sandy Rouch, Nancy Sharpf; ROW II: Barbara Buckles, Peggy Pollock, Charlene Cultice, Nancy Welter, Elizabeth Hedde, Kay Thornburg, Janet Goodnight, Ann Hadley, Mardel Newquist, Laura Sherptosky, Polly Reynolds, Barbara Waechter, Shirley Grasa, Sandre Scott, Luella Barr, Roberta Schmarr, Emma Jean Anderson, Annette Petro, Janet Blume.

Saturday night, December 11, the Pi Beta Phis staged their thirty-third annual "Christmas Ball" in the Student Center Ballroom. To set the mood of the season, the decorations were centered around a large blue Christmas tree trimmed in white and silver. Soft lights, music, and billowing formals added their part to the glamour of the festive affair. Will Hauser played for the evening of dancing, with Don Bauer as the featured vocalist.

PI BETA PHI

PI KAPPA SIGMA

Pi Kappa Sigma honors its seniors at an annual Spring Formal Dance. This year the dance was held at the hotel Roberts on April 30. All seniors received gifts from the Ball Ball State chapter. Special awards were given to the senior with the highest scholastic average over the four year period and to the outstanding member for 1954-55.

OFFICERS

President: Virginia Coleman
Vice-President: Carol Highbaugh
Corres. Secretary: Phyllis Jackson
Rec. Secretary: Carol Cissne
Barbara Likens
Treasurer: Barbara Jacobson
Shirley Bessler

SPONSORS

Miss Elizabeth Meloy
Mrs. L. J. Scheidler

ROW I: Phyllis Jackson, Shirley Bessler, Virginia Coleman, Carol Highbaugh, Barbara Likens, Rita Murray; ROW II: Carol Templin, Mary Martin, Mary Moore, Carol Fortier, Beverly Ann Baker, Sue Janney, Norma Jean Ray.

H. L. GREEN CO.
OF DIMES

SHOE
SHINE

SIGMA KAPPA

ROW I: Darlene Keesling, Yvonne Maxwell, Dorris Leeper, Elizabeth Tull, Wilmetta Kemp, Peggy Cook; ROW II: Norma Tharpe, Marlene Lee, Carol Janney, Marianne Hagenow, Janie Beckner, Bonnie Hinds; ROW III: Beverly Blazier, Martha Girton, Elizabeth Fetz, Pat Underwood, Eilene Hindsley, Judy Wright; ROW IV: Rebecca Meeks, Annie Laurie, Barbara Huffman, Janet Sanders, Virginia Brammer.

OFFICERS

President: Elizabeth Ann Tull
First Vice-President: Dorris Leeper
Second Vice-President: Wilmetta Kemp
Corres. Secretary: Peggy Cook
Rec. Secretary: Darlene Keesling
Treasurer: Yvonne Maxwell

SPONSORS

Mrs. John Lewellen
Mrs. Jack Stealy
Mrs. William Higgins
Mrs. Merrill Beyerl
Mrs. Byron Cutler

SIGMA KAPPA

The "Snowflake Ball" is a traditional formal affair given in honor of newly pledged members of Sigma Kappa Sorority. This year the dance was held in Recital Hall of the Arts building. The highlight of the evening was the pledge processional, at which time each pledge was presented by her big sister, ribboned and photographed. Decorations for the ball were in traditional Sigma Kappa colors of pink, lavender, maroon, and white. The false ceiling was constructed from these colors. Adding to the color were silver clustered snowflakes suspended from the ceiling.

ROW I: Joan Lunsford, Dixie Laurie, Jayne Edwards, Linda Smalley, Carolyn Halland, Katie Wolgamott; ROW II: Mildred Kirk, Sharon Beebe, Janice Holmgren, Wanda Booth, Sue Peterson, Pat Trissel; ROW III: Lois Sellers, Gayla Fleming, Bernice Jennings, Elaine Price, Jane Courtney, Nancy Brown; ROW IV: Juliene Shellhaas, Betty Mae Finchum, Mary Lou Godfrey, Pat Good, Wilma Woolever.

SIGMA SIGMA SIGMA

ROW I: Audrey Myers, Peggy Gallahue, Lee Kniss, Toni Rea, Marilyn Zurmuehlen, Dixie Staley; ROW II: Cecelia Healey, Jayne Fritz, Norma Park, Virginia Davis, Mary Alice Alexander, Rosalyn Huber, Pat Arthur, Barbara Swank, Jean Lambert; ROW III: Dora Whan, Ann Spur, Phyllis Jones, Delores Shunk, Kathy Morlock, Christine Neff, Pat Wright; ROW IV: Marjorie Gooding, Maxine Haugland, Ruth Moore, Daphna Shope, Stana Tadich, Paula Sue Shonk.

OFFICERS

President: Toni Rea
Vice-President: Lee Kniss
Corres. Secretary: Dixie Staley
Rec. Secretary: Peg Gallahue
Treasurer: Marilyn Zurmuehlen

SPONSORS

Mrs. Alice Nichols
Miss Mildred Moore
Miss Evelyn Hoke
PATRONESS
Mrs. Marvin Reichle

The annual Topsy Turvy Tavern was presented by the Tri Sigmas on February 28, 1955. The evening featured a variety show, dancing, and a contest for Topsy Turvy Doll. A tavern theme was carried out by decorations and "mixed" soft drinks served in the Pine Shelf "Tavern." Dance music was furnished by records and all Greek organizations on campus were invited to present skits for entertainment. A prize was awarded to the winning skit. All those who went to the Tavern were entitled to one vote for the Topsy Turvy Doll. A compact was presented to this year's Doll.

ROW I: Ada Mathias, Shirley Hefflefinger, Jane Regan, Betsy Burchard, Sandi Grimme, Mary Shideler; ROW II: Adrien Witkowski, Muirl Webster, Hanako Nakama, Marilyn Gyure, Donna Traves, Joan DuFon, Joanne Lee, Gathel Paul, Bonnie Harris; ROW III: Martha Corrington, Sandre Robinson, Judy Krieg, Connie Shedeler, Mary Carolyn Davidson, Judith Ann Breece; ROW IV: Carol Kellerman, Jerrianne Craig, Nancy Bock, Marjorie Rockhill, Ann Whiteneck, Sheila Stine.

SIGMA SIGMA SIGMA

SIGMA TAU GAMMA

ROW I: Gerald Beard, Steve Stavros, Paul Cheesman, Marvin Gard, Jim Becker, Ed Ennis, Jim Doerr, Howard Epperson; ROW II: John Costin, Dick Sorrell, Rhoton Cross, Travis Miller, Rod Cord, Ed Ring, Wally Garrett, Wade Lemma; ROW III: Burt Brenneman, Don Avery, Lyman Bond, Charles Blackburn, Hal Vaughn, Abe Alvarez, Dick Krei, Gene Schollick, Wayne Frushour, Wally Webb, Dick Hunt, George Baird; ROW IV: Bill Kramer, Jack Powell, Ned Sutherland, Jerry Uptgraft, Joe Pickard, Don Clark, Jim Beck.

OFFICERS

President: Rhoton Cross
Vice-President: Edward Ring
Treasurer: Richard Sorrell
Secretary: Rodney Cord

SPONSORS

Dr. Oliver Bumb
Dr. Robert Bell
Mr. Reece Williams
Dr. John Hannaford
Dr. Leslie Mauth
Dr. Victor Lawhead

SIGMA TAU GAMMA

January winds whip the street corners and the Taus ring bells, shout, sweat and the dimes 'mount.

The initial kickoff of the March of Dimes for Delaware County is sponsored each year by the Sigma Tau Gamma Fraternity of Ball State.

This year the eighth annual drive began on January 8, 1955 with a goal of $1,000. The members of the fraternity canvased both Ball State and Burris games, as well as the Delaware County basketball tourney.

On a Friday and Saturday during the month of January, you can find the members of the fraternity on the corners of Walnut and Jackson streets in downtown Muncie ringing bells and chanting for contributions to the March of Dimes.

The aid given to the victims of polio from the money collected by this fraternity can well be appreciated by those who have seen these men work at this worthwhile endeavor.

ROW I: Larry Retherford, John Dull, Leonard Draving, Gene Hany, Jerry Sprunger, Gene Paxton, Stan Scott; ROW II: Ralph Noe, Mitch Benjamin, Charles Stucklmacher, Ed Heiber, Jim Sprunger, Tom Szymizak, Jim Troyer, Bud Wainscott; ROW III: Mark Schoeff, Don Coar, Lonnie Turley, Pat Clyde, Frank Josin, James Newcomer, Dick Romine, Bob Reger, Charles Ply, Robert Bayer, Richard Paskhurst, Larry Gardber, Ben Bejma, Tom Hendrickson; ROW IV: Gorman Pierce, Jim Veevaete, Jerry Amstutz, Tom Firsich, Ed Sleziak, Trudie Hanson, Jerry Bardison.

ROW I: Joe Williams, Charles Robertson, Jack Schmeltz, Dave Haines, Larry Conrad, Jim Grove, Paul Weisse, Asher Silverburg, Len Buczkowski, Jim Phillips; ROW II: Louie Kessler, Bud Brumbaugh, Dave Hinkley, Don Mavis, Bill Wile, Bob Bloomfield, Bill Strohl, Dick Bowen, Randy Mauck, Roy Tribit, Jim Vanso; ROW III: Ron Menges, Irv Stumler, Bill Schneider, John Conley, Dick Dellinger, Marv Pozdol, Ray Karnafel, Don Cruzan, Ed Ecker, Charles Hefley, Dick Waking; ROW IV: Frank Hiatt, Larry Ladd, Jim Pentleton, John Brunso, Dave Speer, Jim DuPont, Bill Lantz; ROW V: Don Knox, Jack Fisher, Paul Rydzinski, Ralph Cook, Dale Harris, Keith Bennett.

OFFICERS

President: Dave Hinkley
Vice-President: Bill Wile
Treasurer: Bob Bloomfield
Secretary: Bill Strohl

SPONSORS

Dr. Richard Caldemeyer
Dr. Armin Hummel
Dr. Royal J. Morsey
Mr. Donald Lawrence

SIGMA PHI EPSILON

The bull session was lasting late that night at 526 N. Martin St., more commonly known as the "House" to the Sig Eps on campus. The inevitable bridge game was in progress, while the last TV show of the evening was coming to its close. The rest of the house was quiet except for the rustle of papers as the "brains" finished their work for the next day.

This is home for the nineteen men living in the house. It is also the central meeting place for the rest of the fraternity. Around it are centered the many committee meetings, the song practices, and the all-around fellowship, all of which go with a fraternity.

ROW I: Casey Buczkowski, Ed Burns, Bill Fox, Don Coddens, Norm Jones, Stan Nossett, Randy Witters, Glen Murphy, Jerry Bankson, Paul Tribbit; ROW II: George Spitz, Stan Hess, Bill Kelly, Jim Fletcher, Dick Dickover, Terry Schurr, Gordon Farquhar, Al Camren, Gerald Sweet, Gary Weiss; ROW III: Dan Orbaugh, Jim Felland, Roger Beehler, Elwood Canady, Bob Vanzo, Jerre McManama, William Hass, Marvin Roney, Verle Foster, Michael Toth; ROW IV: Ron Farrell, Terre Broadwater, Jim Edwards, Bernie Folta, Dick Nusbaum, Frank Freeman, Clyde Norton; ROW V: Bob Cotner, Jim Suiter, Fred Hamilton, Bob Mattingly, Gene Racek, Gerry Stoner; ROW VI: Tom Smith, Don Biggs, Dick Faust, Leslie Barkdull.

SIGMA PHI EPSILON

PHI SIGMA EPSILON

ROW I: Jay Hildebrandt, Audrey Modlon, Dave Bennett, Jack Cross, Charles Fowler, Bill Glendenning, Herb Ulery; ROW II: Jim Miller, Bob Sellers, Bob Monks, Jack Gill, Dick Dragoo, Dick Craft, Don Sander; ROW III: Marland Sell, Jack Cougill, Jack Deal, Larry Campbell, Earl Krotik, Bill Harris, Paul Benning, Dave Timberlin.

OFFICERS

President: Jack Cross
Vice-President: Charles J. Fowler
Treasurer: William Glendenning
Secretary: Jack Bateman

SPONSORS

Dr. Robert Koenker
Dr. W. H. Magoon

The establishment of the Ron Garber Memorial Scholarship fund by the Phi Sigs benefits both Garber's young daughter and a frosh basketball player.

Ron was a former Ball State roundball player affiliated with the Phi Sigma Epsilon fraternity. After his death, his brothers formed the Memorial Scholarship fund which carries his name.

Each year at Parents Day the men sell flowers, the proceeds of which go to maintain the scholarship and provide benefits for Ron's little girl.

ROW I: Devol Ernst, Jim Bauer, Norm McCurdy, Dick Douglas, Jerry Banker, John Johnson, Earl Van Sickle; ROW II: Jack Bateman, Jack Duncan, Wayne Campbell, John Wuthrich, Buddy Clark; ROW III: Bill Duncan, Wesley Manring, Keith Nelson, Dave Dewey, Don Smith, Dick Keithley.

OFFICERS

President: Connie Standish
Vice-President: Gay Smith
Corres. Secretary: Nelda Tuxford
Rec. Secretary: Frances Yeager
Treasurer: Sylvia Lipanoga

SPONSORS

Mrs. Norman Kohl
Mrs. Albert Thiry
Mrs. Edwin Warner
Mrs. Jack Fagala
Mrs. Robert Koenker
Miss Lucia Mysch

PATRONESS

Mrs. John Magnabosco

ROW I: Frances Yeager, Myrt Kreider, Sylvia Lipanoga, Connie Standish, Gay Smith; ROW II: Sally Sue Riegel, Beth Ann Ogan, Janet Orem, Janice Stricker, Janet Palm, Joyce Johns, Charlene Grolla, Carol Brammell, Jacque Neff, Jane Harrell, Jean Todd, Patra Redman; ROW III: Pat Heath, Nelda Tuxford, Judy Hamling, Doris DeBolt, Maureen Gayle, Bev Sterrett, Bert Smith; ROW IV: Becky Ward, Norma Brittin, Betty Paterson, Mary Keesaer, Marilyn Jo Lee, Jerrie Bailey, Barbara Hiser.

CHI OMEGA

The highlight of Chi Omega's social activities during the year was a dance co-sponsored with Alpha Sigma Alpha, Kappa Sigma Kappa, and Sigma Phi Epsilon. "Shadow Nocturne" was presented, with Buddy Morrow and his band — the first big name band on Ball State's campus this year. The dance was held in the Muncie Armory, which was decorated with modernistic designs in pink and black.

ROW I: Jerry Hebert, Janet Beard, Phyllis Anderson, Vonetta Dearing, Marilyn Sue Lee, Ruth Jones; ROW II: Mariana Moore, Carol Burkett, Peggy Titus, Carolyn Donnelly, Shirley Hatley, Virginia Kusz, Peggy Lindley, Mary Ann Chalfant, Marilyn Odell, Rosemary Borsattino, Sharon Posey; ROW III: Ruth Elwell, Nancy Hertel, Lois Schumm, Pat King, Arlene Owen, Connie Herron, Evaline Baldwin; ROW IV: Ann Madsen, Martha Martin, Glenda Hurley, Carol Goethels, Pat Wells, Shirley Dickison.

CHI OMEGA

ROW I: Carol Fortier, Charlene Cultice, Joby Foxworthy, Vonetta Dearing, Alice Shelley, Pat Trissel; ROW II: Anna Lou Lawson, Amy Sheehan, Mary Beth Cory, Jerry Craig, Vivian Ross.

OFFICERS

President: Joby Foxworthy
Vice-President: Vonetta Dearing
Secretary: Charlene Cultice
Treasurer: Alice Shelley

SPONSORS

Miss Wickham
Connie Standish

Jr. PAN HELLENIC COUNCIL

ORGANIZATIONS

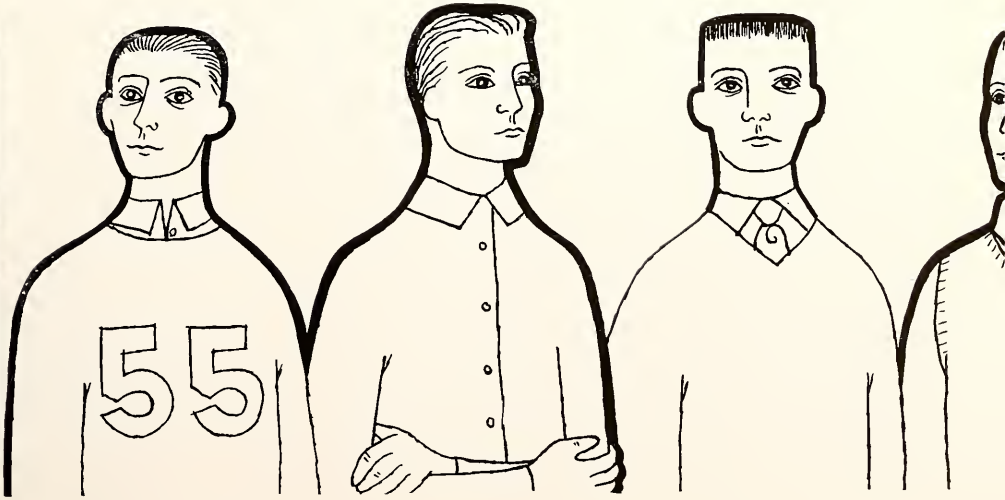

ROW I: Lavonne Betz, Jack Whitlock, Renne Shue, Joan Steenbergh, Bill Przybysz, Sue Winn; ROW II: Norman Jones, Janet Orem, Patricia Wright, Janet Goodnight, Jerry Hoemig.

STUDENT EXECUTIVE COUNCIL

President: Jerry Hoemig
Vice-President: Joan Steenbergh
Secretary: Jack Whitlock
Treasurer: Renne Shue

The Student Executive Council is the student government of the Ball State campus. Its members, composed of three representatives from each class, handle all affairs between the school and the students.

One of the most important functions handled by SEC is the supervision of all Homecoming activities. Besides taking care of the Homecoming parade, dorm decorations, and the crowning of the queen, SEC sponsors the Homecoming dance which always features an outstanding band.

STUDENT CENTER GOVERNING BOARD

ROW I: Luella Barr, Carol Kaeuper, Joan Steenbergh, Norma Park; ROW II: Judson, Betts, Dr. Richard Caldemeyer, Walter Williams, Dick Holdeman, Bill Herron.

The Student Center Governing Board is the stimulator and coordinator of the activities and facilities in the Student Center. People who desire to work with this group must make an application, have an interview, and be appointed by the existing board.

Activities in the Student Center are always booming. Some of the special features offered by the enterprising committees are the student-faculty coffee hours, debates and discussions.

The crowning achievement of this group has been the Student Center Birthday Party, which has already become a tradition on the campus. Featured in this year's extravaganza was Pee Wee Hunt's Combo.

ROW I: Berta Irwin, Rosalyn Huber, Virginia Davis, Charlene Grolla, Beth Schneider, Kay Jenkins, Rita Shonk, Shirley Dare, Phyllis Gruszka, Judy Park; ROW II: Patra Redman, Gene Abrams, Jerry Sprunger, Norman McCurdy, Marcella Carpenter, Pat Wells, Olin Mooy, Bernard Flota, Charlotte Owen, Ruth Horstman, Richard Uhlir, George Spitz, Allen Camren, Peggy Lindley.

STUDENT CENTER COMMITTEES

Each committee is composed of eight members including a chairman who is a member of the Student Center Governing Board. Existing committees are Film, Music, Social, Public Relations, Literary and Forum, and Recreation.

ROW I: Lucille Ramsey, Shirley Bilby; ROW II: Marilyn Miene, Valerie Boggs, Ruth Lyons, Elwood Schoff, Janet Rees, Judith Schneider, Marilyn Zimmerman, Jack Humbles, Carol Wagner, Helen Fox, Janet Palm; ROW III: Vivienne Bey, Wanita Evans, Doris Drost, Earleen Kniss, Abe Alvarez, Madeline Holt, Lavonne Betz, Margie Moore, Carl LaWall, Carolyn Towriss, Georgiana Hicks, Elaine Schuster, Lora McGonigle.

FOREIGN LANGUAGE CLUB

OFFICERS

President: Judy Schneider
Vice-President: Paul Gehman
Secretary: Jane Babcock
Treasurer: Jack Humbles

SPONSORS

Dr. Wallace Magoon
Dr. Georgiana Hicks
Dr. Vivienne Bey
Mr. Dean Coen

3 years ago the individual language clubs at Ball State merged to form the Foreign Language Club. The organization strives to create a better understanding of foreign countries, peoples, and customs.

The various activities of the club include conversational groups in French and Spanish and a trip to an opera at Purdue University in the spring.

GAMMA DELTA

ROW I: Stan Hess, Jan Ernsberger, Marianne Hagenow, Carol Toepfer, Fred Richter, Jane Schipper, Ruth Hortsman, Kay Freed, Carl Oesterle; ROW II: Sandy Rouch, Shirley Martquardt, Lois Schumm, Bill Stricker, Rev. O. L. Hartman, Marlene Lee, Joy Mayer, Sandra Van Dusen.

OFFICERS

President: Fred Richter
Vice-President: Beverly Schultz
Secretary: Coleen Etzler
Treasurer: Marianne Hagenow

SPONSOR

Rev. O. L. Hartman

Gamma Omega Chapter of Gamma Delta, International Association of College Students of the Lutheran Church, was organized on campus in May, 1953, to become another of nearly one hundred similar groups at colleges and universities throughout the world.

Objectives of the organization are training for Christian service in the church and in the world, and encouragement of fellowship among students.

ROW I: Jane Senter, Jean Kasten, Janet Rees, Norma Guynn; ROW II: Mary Lou Hoover, Coleen Etzler, Shirley Bilby, Grace Brandt, Marilyn Jones, Sandra Van Dusen, Shirley Bessler.

LIBRARY SCIENCE CLUB

OFFICERS

President: Janet Rees
Vice-President: Norma Guynn
Secretary-Treasurer: Barbara Somsel

SPONSOR

Miss Grace E. Brandt

The group makes bulletin boards and film strips, repairs books, collects rare volumes, and publishes a "Newsette" of library activities. These future teachers, librarians, and interested parties have various social functions and discussion groups as part of the club events.

ROW I: Gene Abrams, Millard Cosby, Wayne Zimmerman; ROW II: Elwood Schoff, Joan Farr, Pat McCormick, Joan Bailey, Bill Jennings, Lavonne Betz, Judy Coffin, Marilyn Zimmerman, Glen Sheets; ROW III: Anna Lawson, Ruth Horstman, Patricia Pope; ROW IV: Isabel Smith, Don Berndt, Judy Halley, G. Robert Wilson, John Homrig, Ted Bowen, John Marocco, Wilma Sheets, John Hannaford.

SOCIAL SCIENCE CLUB

OFFICERS

President: Lavonne Betz
Vice-President: Elwood Schoff
Secretary: Joan Bailey
Treasurer: William Jennings

SPONSORS

Dr. Phyllis Nelson
Dr. John Hannaford

This organization is made up of all students who express an interest in social science. Their aim is to promote interest and an understanding of the political, social, and economic problems which face us today.

NEWMAN CLUB

OFFICERS

President: Marvin Pozdol
Vice-President: Louis Gillespie
Recording Secretary: Betty Gargione
Corresponding Secretary: Irv Stumbler
Treasurer: Gerry Hebert

SPONSORS

Rev. James Leah
Dr. and Mrs. L. K. Scheidler

The Newman Club aims to foster the spiritual, intellectual, and social interests of the Catholic students at Ball State, to assist the college and its students whenever possible, and to aid the work of the church. Membership is open to all Catholic students on campus.

ROW I: Dick Muller, Len Buczkowski, Frank Freeman, Dick Nusbaum, Norm Streveler, George Spitz, Bernard Folta, Bill Shogren; ROW II: Nancy Mooney, Maxine Haugland, Carol Ferrari, Pat Cosgrove, Shirley Voisard, Jean Feikes, Marv Pozdol, Gerry Hebert, Jinny O'Connell, Jeanne Kunz, Beth Schneider, Charlene Grolla, Pat Turner, Lorie Zandall, Roberta Mattingly; ROW III: Nancy LeRoy, Irvin Stumbler, Jade McMillan, Ed Bir, Marge Stahl, Barbara Gallagher, Ed Burns, Carolyn Williams, Bob Mings, Mary Ann Patterson, Doris Drost, Jane Beckler, Dr. L. K. Scheidler, Bill Feikes, Frank Rivera, John Moran, Carl Quinn, Casey Buczkowski, Tom Marocco, Steve Calfa, Don Walker, Ambrose Dulle, Gretchen Besser.

ROW I: Phil Silvers, Noel Lewis, Darrell Crosley, Trotty Heck, Karl Gombert, Frank Johnson; ROW II: Carolyn Wiegel, Sally Rosbrugh, Mary Shideler, Mary Sue Robertson, Dee Stewart, Mary Lapp, Richard von Grabow, Sandra Botkin, Alice Alexander, Nancy Nauman, Evelyn Strother, Patricia Mullins; ROW III: Beverly Blazier, Pat Lupton, Marcia Smith, Shirley Holtzclaw, Elaine Cunningham, Leona Folk, Willard Holloway, Dr. Hargreaves, Luella Barr, Walter Carr, Donald Kutchback, Charles Greenwood, Marilyn Copeland, Pat McCully, Joann Adams.

MUSIC CLUB

OFFICERS

President: Richard von Grabow
Vice-President: Mary Lapp
Secretary: Dee Stewart
Treasurer: Carolyn Henderson McCreery

SPONSOR

Dr. Robert Hargreaves

Music Club members present and sponsor concerts during the year in order to raise funds for the Palmer Memorial Scholarship. They also furnish weekly recitals open to the public. These events demonstrate the effectiveness of such programs to give non-music students considerably more understanding and appreciation of music. These recitals also give evidence of the sort of musical talent present at Ball State.

ROW I: Phillip Starkey, Ed Ecker, Tom McCory, Robert Gage, Leonard Draving, Chester Hosea, Jim Watson; ROW II: SaDona Hartman, Marilyn Davidson, Eilene Hindsley, Jane Senter, Don Cruzan, Martha Girton, George Phares, Eleanor Girard, Ruby Ellen Hale, Helen Eby, Elizabeth Alexander; ROW III: Jack Rice, Corinne Conner, Ted Bowen, Ann Lawrence, Bob Konrath, Jim Townsend, Jack Humbles, Noel Thornburg, James Rusby, Herbert Gaede, George Welker, Dr. Robert Cooper, Marcella Carpenter, Jack Alexander, Kip Pollard, Forest Maddy, Wanda Booth, Bob Mings, Dr. Hummel.

SCIENCE CLUB

OFFICERS

President: Don Cruzan; *Vice-President:* George Phares; *Secretary-Treasurer:* Martha Giton

SPONSORS

Mr. George Welker, Dr. Arnim Hummel, Mr. Herbert Gaede

"Magoon Invades Science" was a familiar statement seen on posters last fall when the Science Club sponsored a lecture by Dr. Wallace Magoon, in which he demonstrated mushrooms. The members feel that in the field of science demonstrations and actual participation are essential in learning; consequently, they emphasize this type of activity in their meetings and field trips.

YOUNG REPUBLICAN CLUB

ROW I: John Board, Carl Rich, Don Whipple, Russell Poor, Jack Whitlock; ROW II: Dr. Huckleberry, Louise Halfaker, Charlotte Calhoun, Sylvia Cachules, Gene Abrams, Lyman Bond, Rod Cord, Shirley Dare, Doris Muntz, Delores Shonk; ROW III: Marcia Conway, Madelyn Samuelson, Don Birt, Roger Rensberger, Olin Mooy, Ann Pomeroy, Tom McCory, Don Owens, Richard Babb, Jane Schipper, Elinor Livezey.

OFFICERS

President: Gene Abrams
Vice-President: Lyman Bond
Secretary: Sylvia Cachules
Treasurer: Walter Garrett

SPONSORS

Judson Betts
Dr. Alan Huckleberry

YOUNG REPUBLICAN CLUB

ROW I: Frank McIntosh, Dick Muller, Rick Dellinger, Don Berndt; ROW II: Alice Ray, Horace Wilkenson, Mary Sue Stephan, Barbara Jones, Marcia Richter, Jean Kasten, Joy Mayer, Virginia Davis; ROW III: Robert Nelson, Beverly Sterrett, Jim Facklam, Keith Bennett, Carl Oesterle, Ann Bowers, Gene Bone.

Although this is the first year that such an organization has been active on our campus, the membership has been large and aggressive. Membership in the club is limited to Ball State students only.

The principal objectives of the club have been to bring young people into an understanding of the Republican Party and to provide an opportunity for them to find political expression and recognition.

COMMERCE CLUB

ROW I: Dan Carmichael, Jim Griswold, Ron Gardner, Carl Rich, Ron Crow, Tom Drew; ROW II: Barbara Taylor, Mary Wenger, Peggy Penrod, Evelyn Gilmore, Bonnie Sears, Jo Lee, Marjorie Gooding, Carol Kennedy, Betty Mullins, Nancy Hertel, Phyllis Gruszka, Fran Wild; ROW III: Herb Tilley, Charles Johnson, Hobart Haney, Gill McKean, Norman McCurdy, Gene Scollick, John Robinson, John Robison, Dean Maitlen, Stanley Freed, Glen Sheets, Don Owens, Don Thonn, Russell Poor, Jim Burns.

OFFICERS

President: James F. Burns
Vice-President: Ronald Gardner
Secretary: Norma Guynn
Treasurer: Herbert Tilley

SPONSOR

Dr. J. Vergil Herring

COMMERCE CLUB

The club provides encouragement for more mature standards in business education and opportunities for fellowship between students and faculty.

The Commerce Club Carnival and a Christmas party at the Delaware County Children's Home are among the events. Talks by various businessmen from Muncie and the surrounding area make for informative and entertaining meetings.

ROW I: Tom Halley, Carl Quinn, Larry Buell, Marv Pozdol, Gene Abrams, Norm Kendall; ROW II: Doris Bird, Carolyn Shreves, Norma Guynn, Nancy Martin, Verna Bryant, Dolores Moreno, Marilyn Felty, Sandra Ziegler, Rosalyn Shoemaker, Mary Anna Rose, Jeanne Riggleman, Jean Ketner, Edie Ann Lucas, Lois Stiffler, Betty Haddin; ROW III: Jim Boehnlein, Cleon Point, Charles Amick, George Spitz, Dean Cross, Dick Muller, Keith Bennett, Roger Rensberger, John Homrig, Jim Facklam, Carl Oesterle, Richard Babb, Jack Meredith, Mark Elliott, Jack Onan, Don Birt, Dr. Robert Bell, Dr. J. Virgil Herring.

ROW I: Ed Perry, Barbara LaRue, Virginia Addington, Nina Loughmiller, Marjorie Bluhm, Chella Heaton, Beverly MacClean, Marilyn Zurmuehlen, Nancy Hull, Carolyn Fyfe, Lucia Mysch, Joe Butterfield; ROW II: Bill Farrington, Stan Neuenschwander, Judy Wann, Laura Sherpetosky, Bob Willis, Bob Fischer, Roger, Rensberger, Pat Good, Peggy Cook, Bill Kinley, Jim Peebles.

KALLISTA ART CLUB

OFFICERS

President: Don McClead
Vice-President: Bob Willis
Secretary: Barbara LaRue
Treasurer: Chella Heaton

SPONSOR

Miss Lucia Mysch

Any student or faculty member who is interested in artistic expression is offered this opportunity in Kallista. Activities of the club include a homecoming float (a winner this year) and the sponsorship of the Bohemian Brawl. In the spring each member contributes something toward the annual auction, the proceeds from which go toward supporting the art gallery and the sponsorship of a field trip.

MATH CLUB

OFFICERS

President: Gene A. Collins
Vice-President: Gay Smith
Secretary: Ann Uhlir
Treasurer: Margaret Schremser

SPONSOR

Dr. P. D. Edwards

Math Club was organized in 1929, and has been in continuous existence since that date. Its purpose is to bring students of like interests together and give them a chance to meet their teachers outside the classroom.

ROW I: Jim Watson, Bob Gage, Ted Bowen, Joe Zimmerlee, Millard Cosby; ROW II: Bob Johnson, Gay Smith, Jeanie Newman, Ruby Ellen Hale, Ann Uhlir, Norma Park, Alice Hensley, Carolyn Wash, Ed Ecker; ROW III: Eual Moss, Don Cruzan, Marcella Carpenter, Phil Starkey, Gene Collins, Jerry Emrick, George Eickhoff, Bob Hodgson, Harold W. Stephens, Carolyn Lambert, Leonard Libes, Mr. Charles Brumfiel; ROW IV: Melvin Sedam, Charles Johnson, Fred Harris, Dr. P. D. Edwards, Dick Faust, Don Bivens.

OFFICERS

President: Jim Smith
Vice-President: Bill Herron
Secretary: Jim Rohrabaugh
Treasurer: Jim Boehnlein

ELLIOTT HALL COUNCIL

ROW I: Robert Drew, Jerry Hoemig, Dave Poor, Lymon Bond; ROW II: Ed Ecker, Jim Smith, Tom Halley, Dick Muller; ROW III: Jim Rohrabaugh, Kenneth Richardson, Jack Costin, Charles Amick, Jack Rice, Roger Beehler; ROW IV: Dale Harris, Ben Bowles, John Eggers, Buck Rogers, Dave Howard, Dan Gyure.

ROW I: Ted Bowen, Bob Mings, Harold Carter, Bill Shogren; ROW II: Martha Girton, Dean Maitlen, Eilene Hindsley, Yvonne Maxwell, Julian Prusinski, Jane Senter; ROW III: Don Nelson, Tom Howard, Bob Konrath, Tommie Davis, Bill Neel, Mr. Gaede, Mr. Stevenson.

GEOGRAPHY CLUB

OFFICERS

President: Dean Maitlen
Vice-President: Julian Prusinski
Secretary: Yvonne Maxwell
Treasurer: Eilene Hindsley

SPONSORS

Mr. William Stevenson
Mr. Herbert Gaede

The Geography Club was fortunate to have several of the foreign teachers on campus last fall as speakers. This helped greatly to stimulate the club's aims of active interest in the various phases of geography and in international relationships in particular. Other programs included talks by various men in the profession.

As a community service project the group presented the local Boy's Club with a framed map of the world for their club room.

YWCA

OFFICERS

President: Helen Denny
Vice-President: Marjorie Moore
Secretary: Madelyn Samuelson
Treasurer: Pat Coleman

SPONSORS

Miss Vola Simpson
Miss Juanita Smith
Miss Mary Pearson

"We unite in the desire to realize a full and creative life through a growing knowledge of God." This is the purpose of the Young Women's Christian Association, through which it endeavors to make our school and community a better place in which to live.

The local group held a birthday party in January in celebration of the national YWCA's centennial. It also co-sponsors Freshman Camp, tea for faculty and visiting teachers from other countries, morning worship, evening vespers, workcamps and state meeting.

ROW I: Pat Coleman Kay Davis, Helen Denney, Annie Laurie Harrell, Myrtle Lewis, Lillie Edwards, Mary Kingsberry, Norma Marrow, Kay Jenkins, Rita Shonk, Carolyn Shreves, Annettie Good; ROW II: Margie Moore, Jane Wettschurach, Mary Edwards, Jo Vance, Carolyn Nay, Sara Pearcy, Nancy Peters, Virginia Edwards, Mary Pangborn, Lois Folk, Mary Ann Oliver, Barbara Huffman, SaDona Hartman, Marjorie Reagon, Madelyn Samuelson, Mary Kingsolver, Barbara Robison, Peggy Cook, Elizabeth Alexander, Bonnie Sears.

OFFICERS

President: Charles Faust
Vice-President: Jim Suitor
Secretary: Jack Rice
Treasurer: Leroy Chambers

SPONSORS

Mr. George Rogers
Mr. Edward Stowe

Operating actively on this campus for the past five years, Y.M.C.A. has constantly striven to promote fellowship of all male college students and faculty. It also works to further religious activities on campus.

ROW I: Hyde Smith, Jack Rice, Leroy Chambers, Charles Faust, Mike McCool, Frank Bills; ROW II: David King, Ronnie Noe, Carl Oesterle, Bill Click, John Board.

YMCA

INDUSTRIAL ARTS CLUB

ROW I: Richard Fullhart, Tom Weesner, John Frazier, George Haller, Norbert Minnick, Tom Mock, Larry Pohlman; ROW II: Howard Harris, Mr. Shoemaker, Rudy Wilson, Robert Nickel, Wilfred Ufkes, Forrest Cullings, Sam Allen, Ed Bir, Don Mavis, Charles Faust, Norman Bassett, Irvin Williams; ROW III: Bernard Wilder, Russell Poor, Robert Drew, Harry Knapp, George Addison, Robert Neunecker, Lawrence Healy, Richard Holdeman, Donald Graham, Jack Weekly, Andrew Sandala, Charles Reeder, Bill Crosier, Jim Beck, Joseph Chandler, Kenny Rapp, George Thompson, Dick Allison, Dr. Loats.

OFFICERS

President: Forrest Cullings
Vice-President: David Allen
Secretary: Edward Bir
Treasurer: Phillip Woodward

SPONSOR

Mr. Shoemaker

It is the objective of this group to draw their various interests together into harmonious professional and social relationships which contribute a knowledge of industrial arts contained in the classroom.

ROW I: Jane Dow, Janet Beard, Georganna Johnston, Marjorie Morris, Jayne Fritz, Sue Small, Ellabeth Conrad; ROW II: Jean Todd, Barbara Hiser, Ruthelma Reid, Betty Mitchell, Carol Dewbrenner, Carol Poling, Joan Mitchell, Jo Gordon, Jan Koontz, Ann Uhlir, Barbara Scott, Annettie Good; ROW III: Mary Jo Wickham, Marty Schilling, Beverly Moore, Patricia Logan, Carol Shantz, Susan Marks, Bernita Adkins, Carolee Walters, Joan Laskowski, Marjorie Bluhm, Diane Newell, Phyllis Sedlak, Norma Gilchrist, Patricia Flatter.

PHYSICAL EDUCATION MAJOR'S CLUB

PEM is an organization comprised of women physical education majors and minors. It is their main objective to further the physical education field and to encourage high school girls to plan a physical education program as their major concentration area. Included in their program is the sponsoring of an annual sports clinic for all Indiana high school girls.

OFFICERS

President: Jo Mitchell
Vice-President: Jo Gordon
Secretary: Carol Poling
Treasurer: Barbara Scott

WOMEN'S RECREATION ASSOCIATION

OFFICERS

President: Ann Uhlir
Vice-President: Mary Jo Wickham
Secretary: Bernita Adkins
Treasurer: Nancy Rumple

SPONSOR

Dr. Fisher

ROW I: Jayne Fritz, Joan Laskowski, Bernita Adkins, Betty Mitchell, Ann Uhlir, Delores Dillon, Marty Schilling, Phyllis Jones; ROW II: Marjorie Morris, Georganna Johnston, Patricia Logan, Susan Marks, Miss Bradfield, Annettie Good, Phyllis Sedlak, Jan Koontz, Wanda Buckley, Jane Dow.

WOMEN'S RECREATION ASSOCIATION

The purpose of this organization is to promote good fellowship and sportsmanship among women of the college by fostering an interest in leisure time activities. They sponsor such activities as field hockey, modern dance, badminton, swimming, basketball, volleyball, tennis, and archery.

ROW I: Marilyn Waltz, Norma Gilchrist, Jo Gordon, Carol Deubner, Carolee Walters, Ruthelma Reid, Janet Beard, Carol Poling; ROW II: Sue Small, Donna Hutcheson, Beverly Moore, Barbara Scott, Carol Shantz, Mary Jo Wickham, Betty Haddin, Doris Bird, Ellabeth Conrad.

MARY BEEMAN CLUB

OFFICERS

President: Margaret Lafferty
Vice-President: Joann Phillips
Secretary: Betty Jo Browning
Treasurer: Phyllis Rehme

SPONSOR

Miss Schermer

Students in the home economics department and those who are interested in this field are brought together by Mary Beeman Club. Through discussions and participation in activities of mutual interest, the club strives to maintain this interest and promote a spirit of fellowship among the students.

ROW I: Doris Davis, Shirley Fearnow, Nancy Peters, Betty Browning, Margaret Lafferty, Miss Schermer, Phyllis Rehme, Annie Laurie, Martha Hull, Harriet Grindle, Lynn Beck; ROW II: Ruby Lawson, Barbara Robison, Janice Robertson, Gayla Fleming, Rosemary Mitchell, Marian Truax, Norma Baker, Annettie Good, Mary Kingsberry, Kathleen Danford, Wilda Robison, Nancy Prough, Elizabeth Swank, Daisy Montgomery, Wilmetta Kemp, Polly Reynolds, Pat Summers, Barbara Glenn, Jo Gordon, Virginia Edwards; ROW III: Beverly Baker, Mary Jane Moore, Marty Lee, Wanda Alley, Lois Folk, Barbara Huffman.

SPOTLIGHT

ROW I: Sally Weales, Judy Hale, Lucy Wolfe, Sally Cox, C. D. Knapp, Colleen Jones; ROW II: Jim Watson, Ken Richardson, Julian Prusinski, Pat McGuff, Jim Hardin, Bill Stalnaker.

President: Judy Hale
Vice-President: Jim Hardin
Secretary: Mary Alice Walter
Treasurer: Lucy Wolfe

SPONSOR
Dr. Strother

Spotlight offers students an opportunity to display their dramatic talent, whether it be for building sets and scenery, directing plays, or portraying a character on stage.

This year Spotlight presentations included "Outward Bound," "Mrs. McThing," and "A Midsummer Night's Dream;" Dr. Edward Strother was director for each of these plays. A series of one-act plays, directed by students, highlighted another activity.

Many newcomers helped to make this season an outstanding one for Spotlight Theatre.

BALL STATE BAND

The college band, made up of student instrumentalists from all academic fields on campus, attempts to further interest in band music at Ball State and in Indiana high schools by offering varied activities. Among the 1954-55 activities were a freshman convocation band concert, football shows, "pops" concerts, brass and twirling festivals for surrounding high schools, a series of twilight concerts, basketball shows, music for Gymkhana, and a commencement concert. The year was highlighted by a 900 mile spring concert tour.

BALL STATE BAND

OFFICERS

President: Karl E. Gombert
Vice-President: Noel D. Lewis
Secretary: Joann Adams
Treasurer: Richard von Grabow

DIRECTOR

Dr. Merton Utgaard

ASSISTANT DIRECTOR

Marvin Fjeld

WOMEN'S CHORUS

ROW I: Janet Fenstermacher, Sara Pratt, Ruth Manring, Elizabeth Meloy, Bonnie Habegger, Mary Shideler, Sally Rosbrugh; ROW II: Sarah Garver, Trudie Hanson, Jeanne Anne Craig, Virginia Edwards, Alice Alexander, Nina Shull, Mamie Mazique, Jo Shook, Isabel Smith, Joan Teegardin, Patricia Mullins, Yvonne Caylor; ROW III: Nancy Nauman, Shirley Holtsclaw, Carolyn Shreves, Judith Schneider, Bonnie Sears.

OFFICERS

President: Ruth Manring
Vice-President: Sara Alice Pratt
Secretary-Treasurer: Melba Wolford

SPONSOR

Elizabeth Meloy

Women's Chorus is composed of girls who are interested in singing and who enjoy combining work and talent to produce beautiful music.

The group makes many appearances at various functions throughout the school year, with a spring concert highlighting the year's events.

WESTMINSTER FELLOWSHIP

OFFICERS

Moderator: Margie Moore
Vice-Moderator: Carol Cissne
Clerk: Pat Coleman
Treasurer: Roy Tribbett

SPONSORS

Rev. Walker
Miss Wiltse
Mr. and Mrs. Ed Targonski

This group developed over the past years because of the desire of Presbyterian students to meet together. Part of the year the group met at the Westminster House and now they are meeting at the new Presbyterian Church. The only qualification for membership is that everyone is interested in Christian fellowship, regardless of denomination. A better understanding of God, prayer, and religious matters, along with an overall religious emphasis to do well, summerize their basic objectives.

ROW I: Paul Tribett, Kay Jenkins, Pat Coleman, Roy Tribbett, Margie Moore, Annettie Good, Ted Bowen; ROW II: Don Cruzan, Jessie Emerson, Jim Felland, Mary Wenger, Clara Wiltse, Mr. and Mrs. Ed Targonski, Renne Shue, Janet Cole, Cathy Rea, John Bourd, Nancy Hertel, Rev. Walker.

ASSOCIATION FOR CHILDHOOD EDUCATION

OFFICERS

President: Betty Isza
Vice-President: Virginia Andrews
Secretary: Janet Orem
Treasurer: Earl Yestingsmeier

SPONSORS

Miss Davidson
Dr. Mauth
Dr. Olson
Dr. Sornson
Miss Vail

The primary objectives of ACE are to further the professional interests of the students who are preparing to teach in the elementary schools, to sponsor social relationships among the members of their organization, to promote better educational opportunities for children everywhere, and to raise the standard of the professional training for teachers and leaders in this field.

ACE activities include a book sale which aids in the discovery of new and beneficial books for children, and the distribution of food baskets, trees, and favors on the hospital trays at Christmas. They also sponor Elementary Education Day.

ROW I: Janet Johnson, Shirley Bessler, Ginney Andrews, Janet Orem, Dick Dillinger, Jerry Uptgraft, Earl Yestingsmeier, Ritacarol Sousley, Betty Isza, Janet McCall, Martha Rhoades; ROW II: Joann Kershner, Ann Bryie, Marilyn Miene, Joyce Peddycord, Mary Ann Hasty, Claudia Edwards, Grace Hogan, Isabel Smith, Delores Shonk, Carolyn Wash, Judy Lape, Irene Holder, Carolyn Trotter, Colleen Callsen, Sue Woods, Cryilyn Welcher, Pat McCambridge, Betty Jo Wilt, Paula Sue Shunk; ROW III: Madelyn Samuelson, Martha Martin, Mariana Moore, Carol Brammell, Patra Redman, Shirley Sanbloom.

ROW I: Mary Kingsolver, Ann Birk, Kate Glassburn, Carol Kellerman, Jarelyn Haney, Maxine Steinard, Barbara Whetsel, Margaret Pressel, Nanch Hughes, Maryann Patterson, Belle Larson, Barbara Jones; ROW II: Judy Breece, Virginia Davis, Carolyn Orr, Martha Scircle, Joann Rich, Joy Mayer, Sharon Gebert, Sandra Fitterling, Wilma Shultz; ROW III: Marilyn Frazier, Maryann Kinsey, Mary Lou Bughn, Doris DeBolt, Jan Palm, Pat Heath.

ROW I: Connie Danforth, Martha Shroyer, Bea Butcher, Jo Ann Shroyer, Richard Newman, Marty Webb, Ignacio Alfaro, Yvonne Pressell, Sue Kennedy, Valerie Branchick, Marilyn Hart; ROW II: Margie Moore, Carol Gebhardt, Faye Logan, Pat Hancock, Elaine Price, Martha Paulsel, Kathy Conelley, Virginia Reed, Bernice Jennings, Bonnie Habegger, Katie Wolgamott, Annette Petro, Donna Wilber, Alice Ray, Shirley Voisard; ROW III: Ruthann Pribble, Jessie Emerson, Tina Beverly, Joan Vahle, Ruthann Whaley.

RELIGIOUS COUNCIL

ROW I: Evelyn Groscost, Leroy Chambers, Jo Vance, John Board, Jessie Emerson, Don Stoner, Marvin Pozdol; ROW II: Ruth Powell, Mr. Stowe, Charles Faust, Carl Oesterle, Herb Tilley, Anna Lou Lawson.

OFFICERS	SPONSORS
President: Herbert Tilley	Dr. Olsen
Vice-President: Jo Vance	Miss Malloy
Secretary: Virginia Coleman	Dr. Sutton
Treasurer: Leroy Chambers	Dr. Strother

The president and one elected representative from each denominational group on campus make up the Religious Council; each, with his ideas, ideals, and problems adds to the group's common bond of religious freedom and charity.

The council sponsors special convocations, inter-religious banquets, morning worship services, and other similar activities.

ROW I: Judy Tipps, Myran Sheets, Marilyn Hart, Joann Rich, Mona Daugherty, Sue Jean Kennedy, Ina Van Hoy, Lois Sparks, Janet McCall, Doris Minck; ROW II: Pat Miller, Sylvia Fowler, George Addison, Marjorie Reagon, Fay Roach, Larry Campbell, Ann Whiteneck, Richard Fowler, Ben Bowles, Mary Lou Butler, Ronnie Noe, Pat McCambridge, David King.

DISCIPLES STUDENT FELLOWSHIP

OFFICERS

Co-Presidents: Janet McCall, Doris Minck
Secretary: Sue Jean Kennedy
Treasurer: Fay Roach

SPONSOR

Rev. Robert Sulanke

Disciples Student Fellowship is a newly organized group of college age students and is sponsored by the Christian Church; however, it encourages and welcomes young people of any faith.

During the year a series of speakers and group discussion programs pertaining to prejudices in education were presented to further tolerance and a general realization of the many problems which confront young people today.

Other activities included a highly successful St. Patrick's Day picnic and a work trip to Flanner House in Indianapolis. Members helped with the building of houses for the clearance of a slum area in a large-scale project which Flanner House is erecting.

OFFICERS

President: Jo Vance
Vice-President: John Fenner
Secretary: Jo Teagle
Treasurer: Frank Bills

SPONSORS

Rev. Donald Barnes
Mr. Elbert Harris

ROW I: Marilyn Felty, Barbara Robison, Leroy Chambers, Joan Teagle, Virginia Davis, John Fenner, Doris Edelman, Bert Harris, Kay Davis, Frank Bills, Jo Vance, Hyde Smith; ROW II: Sue Winn, Shirley Mathias, Patricia Pope, Jean Ketner, Norma Guynn, Sharon Sutton, Bonnie Follis, Donna Babcock, Mary Pangborn, Norma Heer, Bonnie Coleman, Carol Kellerman, Bonnie Habegger, Jane Wettschurack, Mary Ann Hasty, Joyce Curtis, Marilyn Miene, Mary Kingsolver, Alice Alexander; ROW III: Jim Facklam, Bill Click, Allan Talmadge, Jim Dupont, Keith Bennett.

This student religious organization, which is sponsored by the Methodist Churches on state college campuses, marked its 25th anniversary this year. Open to any student, Wesley serves to meet the varied needs of those on this campus.

Among the activities were the Chicago work camp and a scavenger hunt to find clothes for needy Koreans, in an effort to help further spread Christianity throughout the world.

WESLEY FOUNDATION

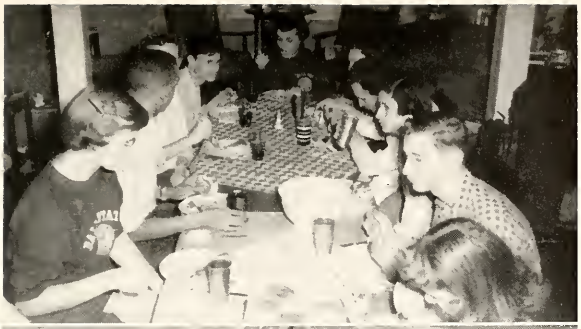

WESLEY FOUNDATION ACTIVITIES

OFFICERS

President: Jane Harrell
Vice-President: Joan Steenbergh
Secretary: Ester Dawson
Treasurer: Patricia Coleman

SPONSOR

Miss Thelma Hiatt

AWS promotes educational and social functions which foster good will between women students and the college community. The organization includes all women students on campus and has as one of its biggest programs the sponsorship of the Big Sister Program to help orientate entering freshman women each fall.

ROW I: Jane Schipper, Joan Steenbergh, Ester Dawson, Jane Harrell, Nancy Hertel, Pat Coleman; ROW II: Marilyn Jones, Ann Bowers, Vola Simpson, Thelma Hiatt, Kaye King, Annettie Good, Diane Newell, Kay Davis.

ASSOCIATION OF WOMEN STUDENTS

CONCERT CHOIR

OFFICERS

President: Willard Holloway
Vice-Presidents: Marilyn Copeland
Phil Silvers
Secretary-Treasurer: Pat McCully

DIRECTOR

F. Lemuel Anderson

The concert choir is composed of over fifty selected mixed voices and performs under the direction of F. Lemuel Anderson.

During the concert season, the choir travels to many high schools throughout the state. The choir also performs for various programs and concerts on the Ball State campus. The height of this year's concert season was the program given for the Conference on Higher Education at the Conrad Hilton Hotel in Chicago. The choir's varied programs, composed of both sacred and secular music, delight not only the average listener but also the serious student of music.

OFFICERS

Governor: Marty Schilling
Secretary: Jo Shook
Treasurer: Coleen Etzler

Association of Women's Residence Halls as an organization serves to unite all the women's residences under one government. Its aim is to create a sense of unity and fellowship among the residents. During the year it promotes a varied program of activities to meet the social and educational needs of the residents. An election committee nominates girls for the three main offices of governor, secretary, and treasurer. These offices, in turn, select the permanent committee chairmen.

ROW I: Jo Shook, Sunnie Station, Betty Isza, Marty Schilling, Ginny Andrews, Sylvia Fowler, Janie Harrell, Norma Heer, Ester Dawson, Ann Lawrence; ROW II: Nancy Piety, Coleen Etzler, Marilyn Stookey, Corinne Conner, Phyllis Sedlak, Miss Hiatt, Karen Yopst, Ann Diener.

AWRH COUNCIL

The individual councils serve as the governing bodies of the various dormitories they represent. They are the primary coordinators of all women housed in women's residence halls. These councils serve as the foundation for AWRH.

OFFICERS

President: Barbara Waechter
Secretary: Ann Birk
Treasurer: Charlene Grolla

ROW I: Miss Trent, Ann Birk, Nancy Mills; ROW II: Frankie Yeager, Carol Brammell, Pat Patterson; ROW III: Delva Carder, Jan Erbsberger, Georgania Johnston, Charlene Grolla, Laurie Zandall, Miss Hiatt, Ann Uhlir, Phyllis Sedlak, Carolee Walters, Barbara Waechter; ROW IV: Marianna Moore, Jo Vance, Jo Gordon.

LUCINA HALL COUNCIL

ROW I: Elaine Ingram, Jerry Hasler, Ann Diener, Berta Irwin, Janice Burrell, Gerry Hebert; ROW II: Marian Truax, Rosemary Mitchell, Lois Schumm, Sue Woods, Miss Claudia McConnell, Sally Weales, Rita Plovick, Verna Bryant, Betty Isza.

NORTH HALL COUNCIL

SOUTH HALL COUNCIL

ROW I: Betty Wysong, Ginny Dillon, Joan Vahle, Claudette Jones, Ginny Andrews, Mary Ann Hasty; ROW II: Coleen Etzler, Fay Follett, Nicki Schacht, Peggy Cook, Ester Dawson, Norma Heer, Nancy Sharp, Nan Raine, Joyce Farquhar.

NORTH HALL COUNCIL OFFICERS

President: Anne Diener
Vice-President: Berta Irwin
Secretary: Jan Burrell
Treasurer: Gerry Hasler

SOUTH HALL OFFICERS

President: Norma Heer
Vice-President: Claudette Jones
Secretary: Nancy Scharf
Treasurer: Nan Rain

MARIA BINGHAM HALL OFFICERS

President: Nancy Piety
Treasurer: Barbara Hays
Staff: Ann Lawrence
Permanent Comm. Ch.: Kay Jenkins

WHITE HALL OFFICERS

President: Corinne Connor
Secretary: Barbara Bonfield
Treasurer: Marilyn Stookey
Staff: Sylvia Fowler

ROW I: Corinne Connor, Lois Kimes, Marilyn Stookey, Marilyn Stowe, Kay Jenkins, Barbara Hays, Ann Lawrence; ROW II: Nancy Piety, Sandra Van Dusen, Marcella Carpenter, Carol Kaeuper, Sylvia Fowler, Barbara Bonfield.

MARIA BINGHAM AND WHITE HALLS COUNCILS

BALL STATE ORCHESTRA

In order to further interest in orchestral music at Ball State and in Indiana high schools by offering varied activities, the orchestra has presented several programs in conjunction with the college and the community. During the year the orchestra presented a Christmas concert, a spring concert, and a concerto night concert. Other performances offered were a Muncie Community Christmas Sing, a Cleveland TV broadcast, and participation in a state-wide orchestra for the Butler University Centennial.

Robert E. Linson, *director of alumni affairs*

From the Ball State Alumni office in the Student Center emanate many of the services and activities which seek to bind the alumni and the college closer together. This association has many purposes. The most important of these is the role it plays as the link between the college and the individual alumnus. The alumni office stands ready to greet and help all friends of Ball State.

ALUMNI BOARD

ALUMNI ASSISTANTS

ROW I: Ignacio Alfaro, Sarah Garver, Berta Irwin; ROW II: Earl Yestingsmeier, Rod Cord, Larry Miller, Judy Atwood.

Marilyn Jones and Jim Rohrabaugh alternated during the 1954-55 school year as Editor-in-Chief and Managing Editor of the Ball State News.

ROW I: Carolyn Wiegel, Charlotte Owen, Coleen Etzler, Linda Stephens; ROW II: Nancy Prough, Kay Epply, Ignacio Alfaro.

Jim Rohrabaugh

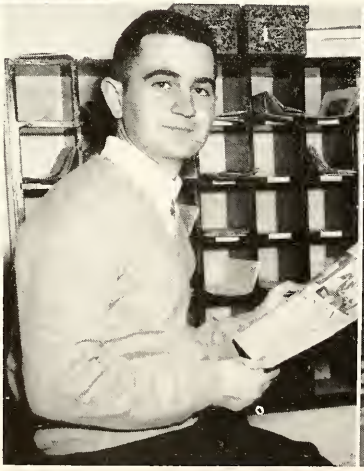

Marilyn Jones

BALL STATE NEWS

ROW I: Larry Campbell; ROW II: Jim Godfrey, Wayne Campbell.

ROW I: Ed Satterfield, Earl Yestingsmeier; ROW II: Joe Pickard, Larry Meyer, Rod Cord.

ROW I: Donna Mendenhall, Jane Crampton, Nina Loughmiller; ROW II: Don Biggs, Glen Hyndman, Ruth Horstman, Bill Herron, Gary Spoonamore, Bill Harris.

ROW I: Mariana Moore, Rosemary Borsattino, Donna Wilbur; ROW II: Janet Blume, Judy Atwood.

ROW I: Miss Ruth Kitchin, Manager; Evelyn Gilmore, Mrs. Shepherd, Betty Jo Brawing, Gathel Paul; ROW II: Mrs. Perdiue, Nicki Schacht, Nancy Prough, Kay King, Dick Wann; ROW III: Estill Duggins, Marcus Phillippi, Jim Hensley, Bernie Folta, Gene Doster, Bob Bollet, Leroy Chambers.

BOOKSTORE

BILL STALNAKER
JANET GRAVES
PHIL SILVERS
BILL KINLEY

B BOOK

ORIENT STAFF

. . . the idle conversation over a short one at the Bird Club . . . a mirage appearing in the foam of a schooner at Poling's . . . the short bits of copy scribbled off the morning after the night before . . . an unchaperoned group associating together in a cubbyhole on the 3rd floor of the Ad building in the waning hours of the nite . . . Oh! the shame of it all . . . that from this den of iniquity and corruption was born the 1955 ORIENT. Through all the sweat, hard work, fears and tears, no one pushed that panic button; so in spite of us all, here you are . . . and HERE WE ARE . . .

ROW I: Dean Maitlen, Marv Pozdol, Judy Wann, Dave Hinckley, Mary Sue Stephen; ROW II: John Homrig, Carl Oesterle, Bill Kinley, Larry Miller, Bob Monks, Jerry Kolter. Bill Wile.

ORIENT STAFF

ROW I: Nancy Hughes, Norma Park; ROW II: Sarah Garver, Chella Heaton, Jim Smith, Gary Jones, Ron Menges; ROW III: Jim Brown, Don Owens, John Brunso.

ROW I: Norma Buck, Lois Stiffler, Sylvia Cachules, Colleen Jones, Walt Garrett, Jim Burns: ROW II: Sarah Athey, Bill Strohl, Rod Cord, Dave Haines.

ATHLETICS

ATHLETIC COMMITTEE

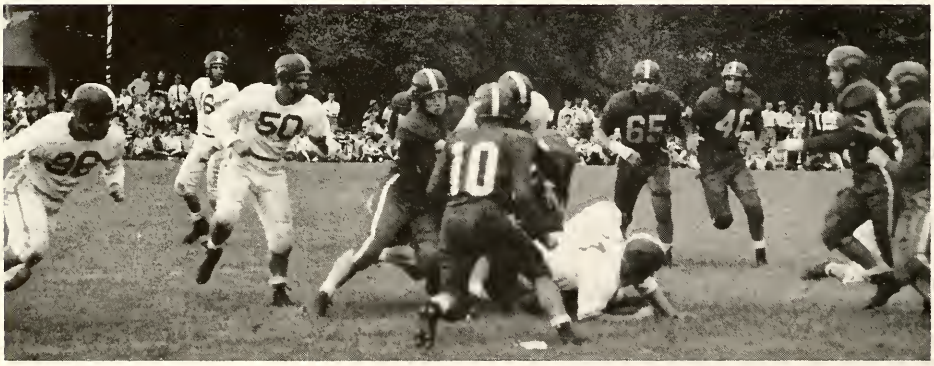

CHEERLEADERS

Two of the most important "extras" at Ball State's athletic events are the marching band and the cheerleaders. Both units have, without exception, helped a great deal in making the year's athletic contests successful and entertaining events.

BAND

FOOTBALL

"Give Butler the Brush" was the spirit surrounding the 1954 Homecoming Day. This spirit of good-natured rivalry has resulted from an unfortunate paint brush war waged between the two schools several years ago. Through the initiative and cooperation of the Blue Key chapters of Butler and Ball State, the paint brush now goes to the loser of the annual football game between the two schools. Yes, we gave Butler the Brush.

The Ball State football coaching staff turned out one of the best football machines the school has seen in many years. Under the direction of Coach George Serdula and his assistants, Dick Stealy and Jim Hinga, the Cards rolled up an impressive 6-2 record against strong competition. Once again John Lewellen turned in his usual fine job of preparing the freshman squad for future seasons.

Ray Nix, after taking a pitch-out from Len Buczkowski, goes around end for a nice gain against Butler.

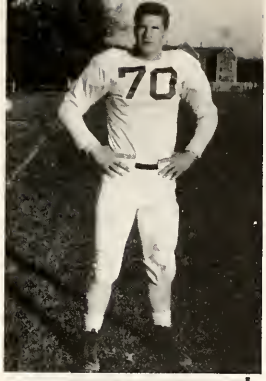

Ralph Cook

Bob Taylor

1954 FOOTBALL SCHEDULE

40 — Hanover — 6

27 — Millikan — 7

40 — DePauw — 14

26 — Butler — 13

13 — Indiana State — 14

21 — Valparaiso — 46

26 — St. Joseph's — 6

25 — Evansville — 7

Sonny Grady

John Avenatti

Sam Morigi

Dick Hunt

Len Buczkowski

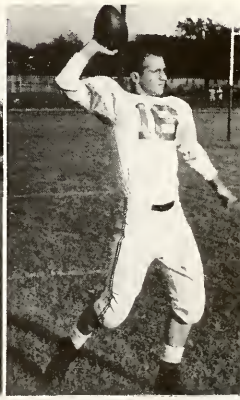

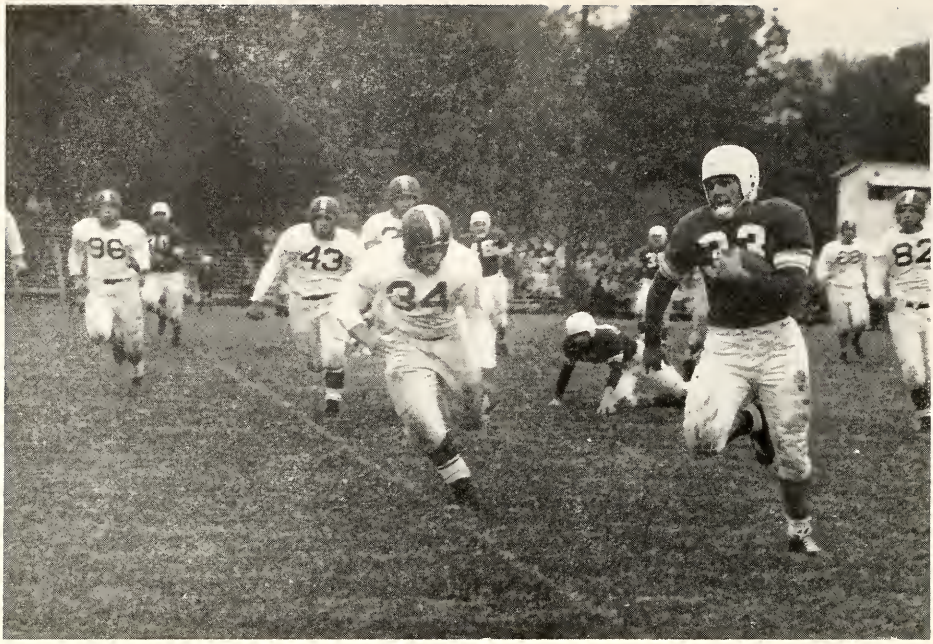

Wally Gartee

Don Avery

Bill Last

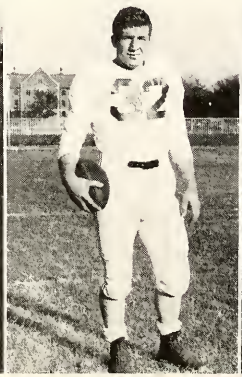

Ned Schlosser

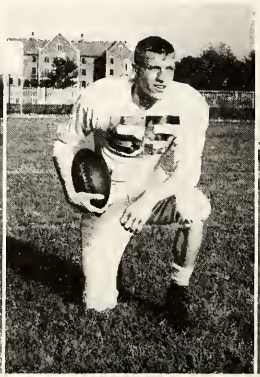

Dick Worthman

Predictions of things to come might well have been the theme of Ball State's 40-6 opening game win against Hanover. Harry Ganser scored the first touchdown of the year for the Cardinals; and before the day was over, he had added another while Dick Hunt was getting 2, Ernie Butler 1, and Ned Schlosser 1.

The Cardinal machine continued to roll as the Ball Staters traveled to Decater, Illinois, to down James Millikan 27-7 with Ray Nix's 84 yard touchdown sprint highlighting the evening.

In their first game before a home crowd, five different men scored for the red and white as they trounced DePauw 40-14. Butler and Homecoming were next, and 9,000 fans crowded the stands to see the Cardinals maul the Bulldogs 26-13.

Riding on the crest of a four game winning streak, the Cardinals traveled to Terre Haute and Indiana State to suffer their first loss 13-14. Sonny Grady went 19 yards for the first score, and Dick Hunt fired a 35 yard pass to Butler for the final score.

Cardinal luck continued to be bad as they took a 46-21 setback at Valparaiso. Gordie Helms, Crusader quarterback, broke a conference record by throwing 4 touchdown passes. Grady scored twice on runs of 17 and 69 yards, and Schlosser got the other.

Back in gear against St. Joseph's, the Cardinal gridders withstood snow and below freezing weather to beat the Pumas 26-6 in their final home game. Ned Schlosser scored twice, and Grady and Len Buczkowski once each.

Evansville offered stiff resistance for the first half as they led 7-6, but the Purple Aces couldn't contain the Cards in the second half as the Ball Staters won out 25-7. Buczkowski, Grady, Schlosser, and John Avenatti scored for Ball State with Avenatti's touchdown coming on the last play of the season.

It was a good year for George Serdula, who took over as head coach after John Magnabosco stepped down. His team ran up a 6-2 record with underclassmen in many key positions, and Govenor Grady again led the state and conference scorers. However, such men as seniors Don Avery, Dick Worthman, Sam Morigi, Dick Hunt, Ned Schlosser, and Joe Jackson will be difficult to replace.

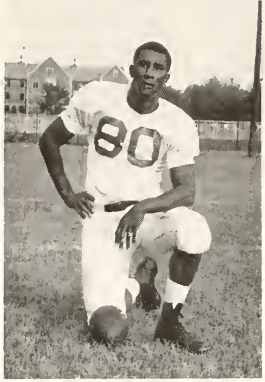

Ernie Butler

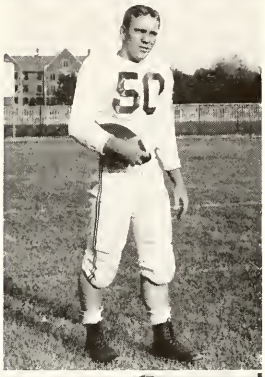

Harry Ganser

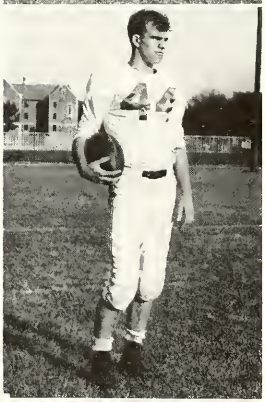

Ray Nix

Joe Jackson

Chad Chadbourne

Jim Vanzo

Phil Linville

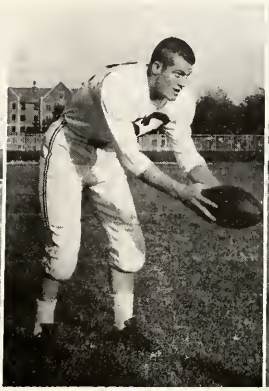

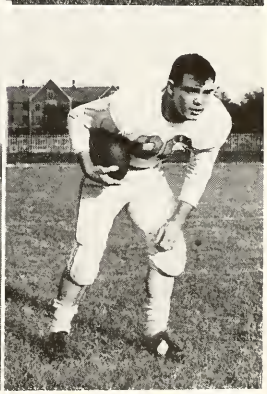

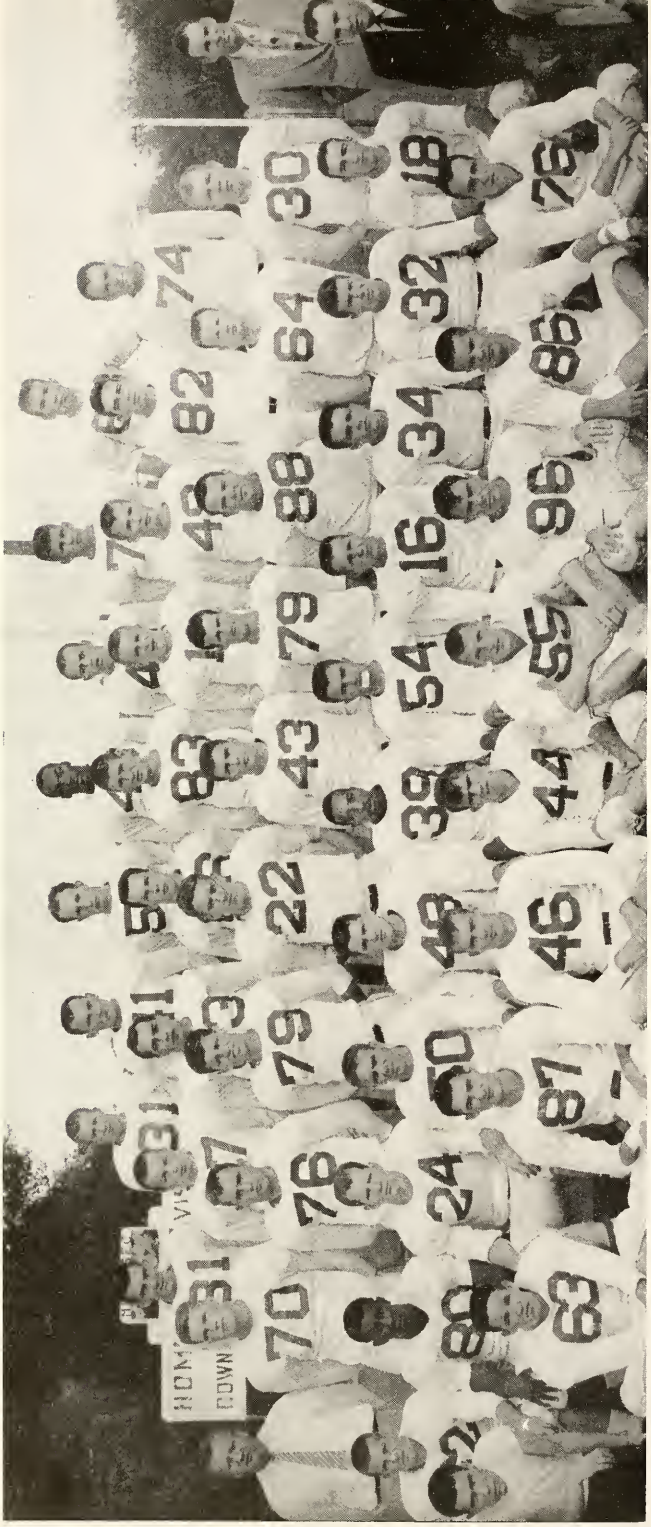

FOOTBALL TEAM

CROSS COUNTRY

Displaying one of the best balanced cross country teams in Ball State's history, the harriers of Coach Paul B. Williams flashed through the win column six times in duel meets, annexed the Little State, and won out over all Indiana Collegiate Conference competition in the ICC meet.

The only mars on the 1954 schedule were a loss to Miami (O.) University and third place in the Big State behind Notre Dame and Indiana.

With only one senior on this year's squad, J. W. McKeever, next season's team should be equally as powerful. Due back next year are veterans Dean Pierce, Frank Sharkey, Gene Hany, Estill Duggins, Jim Felland, Dick Miller, Robert Mullen, and Ross Dwiggins.

1954 CROSS COUNTRY SCHEDULE

15 — Miami — 47

34 — Butler — 10

44 — Bowling Green — 18

40 — Wabash — 19

44 — DePauw — 17

37 — Ohio Wesleyan — 23

61 — Berea — 56 — Hanover — 18

CROSS COUNTRY

BASKETBALL TEAM

Under the leadership of new Head Basketball Coach John J. Hinga, the Ball State hoopsters ended the 1954-55 season with a record of 8 wins and 12 losses. Hinga, who made the jump from high school basketball at Fort Wayne North Side, took over the reins from the ailing Bob Primmer and displayed a team that ended the season with a record that did not show the true story of the squad. Many games saw the Red and White fall by a slim one or two point defeat.

Jack Cross

Stan Davis

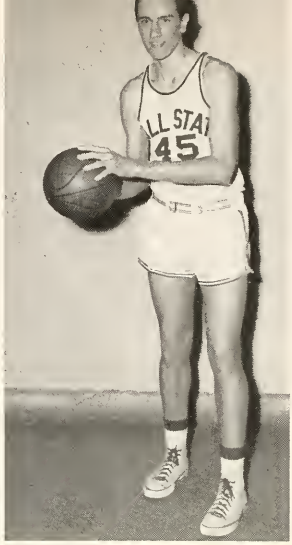

Tom Dobbs

BASKETBALL

Jim Blevins

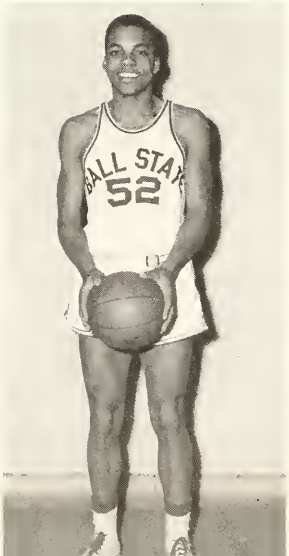

Bob Kuhny

Dale Harris

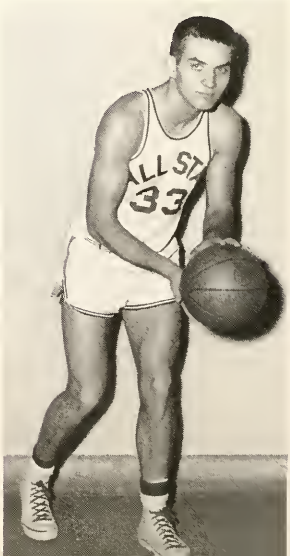

JOHN EGGERS

JACK SCHMELTZ

WAYNE VAN SICKLE

LETTERMEN

PRES BROWN

JIM POTEET

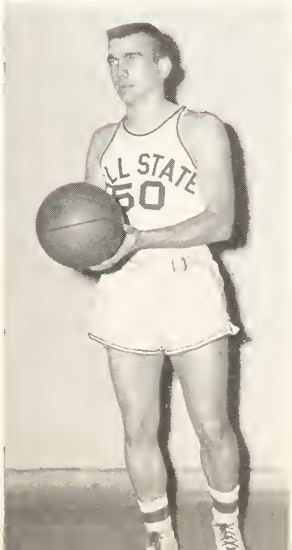

TED HARBIT

43
34

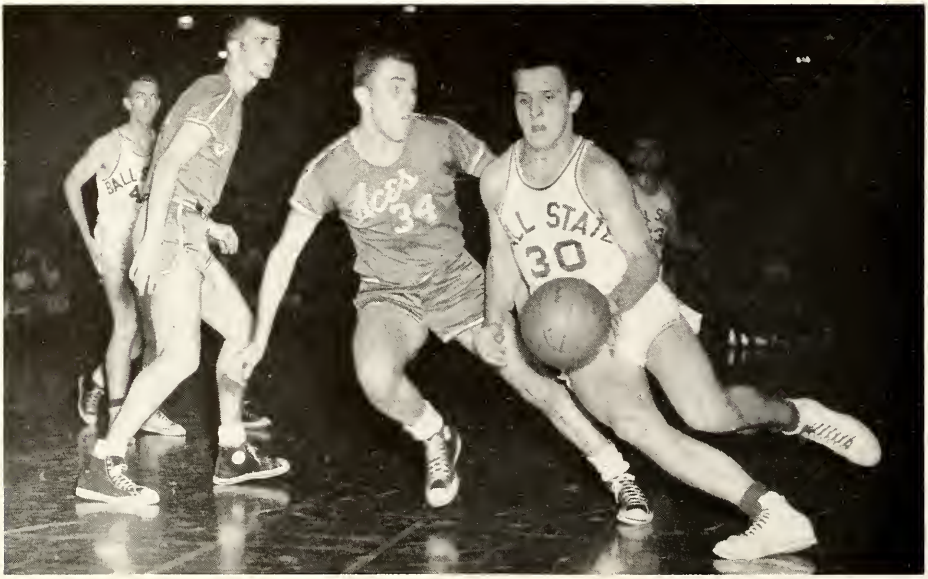
34
30

1954-55 BASKETBALL SCHEDULE

72—Hanover—73 (Overtime)

83—Michigan Normal—78
56—DePauw—67

81—Baldwin-Wallace—97

64—Wabash—83

86—St. Joseph's—75

101—Earlham—70

65—Valparaiso—66

80—Evansville—93

71—Indiana State—66

80—Manchester—82

82—Evansville—91

65—Cincinnati—113

75—Indiana State—71

73—Butler—75

75—DePauw—62

72—Valparaiso—91

80—Wabash—70

64—St. Joseph's—72

83—Butler—65

With only one graduating senior, four year veteran Jack Cross, the Cardinals should prove to be a better ball club next season, as most of the varsity members will be back. Returning will be all-Indiana Collegiate Conference center Stan Davis plus regulars Tom Dobbs, Jim Blevins and Bob Kuhny.

Part time regulars Dale Harris, Pres Brown, Wayne Van Sickle and Jim Poteet, plus dependable substitutes Ted Harbit and Jack Schmeltz will be back next year to bolster another Hinga team.

After dropping the initial contest of the campaign to Hanover, the Cardinals bounded back to smack highly touted Michigan Normal, 83-78. Losing their next three games, the Red Birds fought back into the win column with victories over St. Joseph's and Earlham. In the Earlham tussel the locals set a Ball State scoring record by passing the Quakers 101-70. This score bettered last season's record of 98 points set against DePauw.

Valparaiso and Evansville edged past the Hingamen, but rival Indiana State proved no match for the Cards, as two Ball State victories over the Sycamores put them back on the winning trail.

The biggest margin of defeat came at the hands of nationally ranked Cincinnati University as they bombarded the Cardinals to the tune of 113-65.

Butler and Ball State split a two game series with Butler copping the first game 73-75, and the Cardinals clamoring back for a 83-65 "sweet revenge" victory.

In Indiana Collegiate Conference competition, the Ball State squad ended in a tie for fourth place with DePauw and a record of 5 victories against 7 reverses.

Final conference statistics showed Stan Davis the number one field goal leader and second in the vital rebounding department. Davis, Jack Cross and Tom Dobbs were among the top twenty ICC scoring leaders to help their squad rank second in team points.

INTRAMURALS

FOOTBALL CHAMPS

VOLLEYBALL CHAMPS

SOCCER CHAMPS

INTRAMURALS

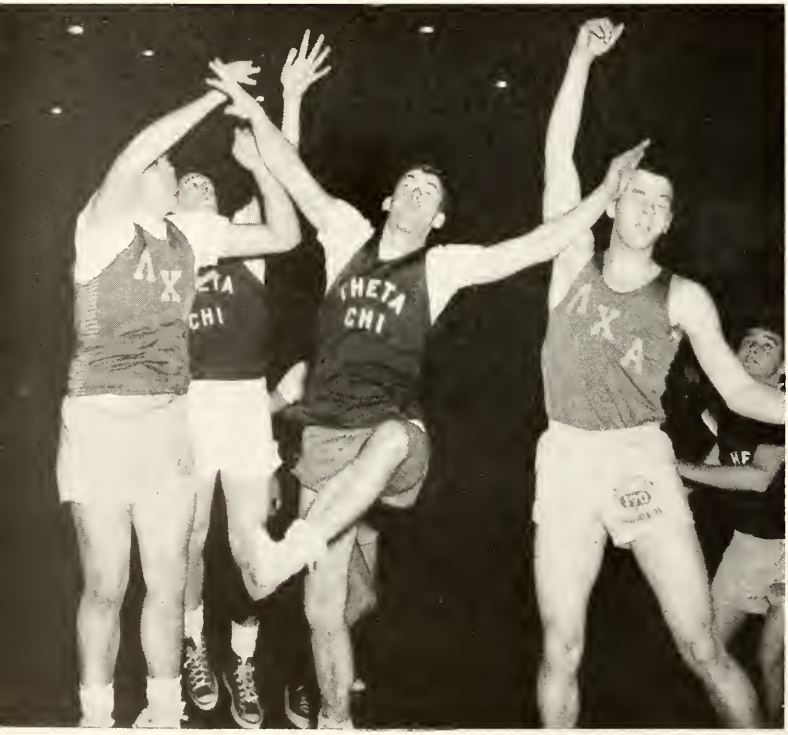

FLAG FOOTBALL

Once again the mighty Sig Taus rolled through to the championship. Led by quarterback George Baird, the Taus were undefeated in the double elimination tournament.

VOLLEYBALL

Featuring a high degree of team play, the Sig Eps walked off with this year's volleyball trophy.

BASKETBALL

Coming through with tremendous victory over the Sig Tau fraternity champs, the independent Wows took top honors in the basketball tournament.

SOCCER

The well-rounded Sig Ep team came through as the champion in the rough, hard sport. Though injuries were not uncommon, this was one of the most popular sports for its participants.

INTRAMURALS TO BE PLAYED

To complete the extensive intramural program, softball, swimming, splashketball, bowling, archery, and badminton will be completed later in the spring.

SWIMMING

SWIMMING SCHEDULE

33—Tennessee A & I—60—DePauw—55
58—Wittenburg College—26
35—Ohio University—49
59—Indiana State—25
58—Albion College—26
35—DePauw—49
35—Wayne University—49
22—Bowling Green—62

This year Ball State's swimming team turned in a respectable 4-5 record against top-flight competition. With seniors Sam Morigi, Bert Zimmerman and Abe Alvarez, record setters Ray Karnafel and Jim Pendleton, and the veteran diving duo of Dale Ostler and Jack Powell leading the way, Coach John Lewellen's proteges showed a great deal of strength even in their losses. Prospects for a good season next year are bright since only three seniors will be lost from the squad.

PENDLETON
ZIMMERMAN
SHOTT

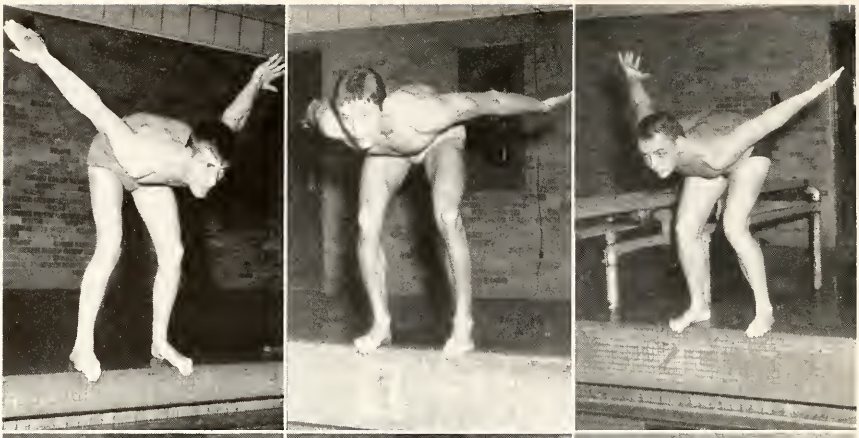

WISEMAN
KARNAFEL
RHODES

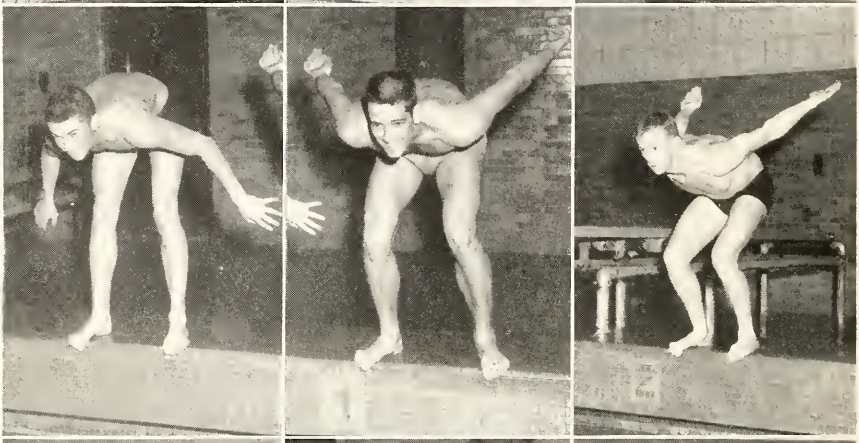

POWELL
ALVAREZ
OSTLER

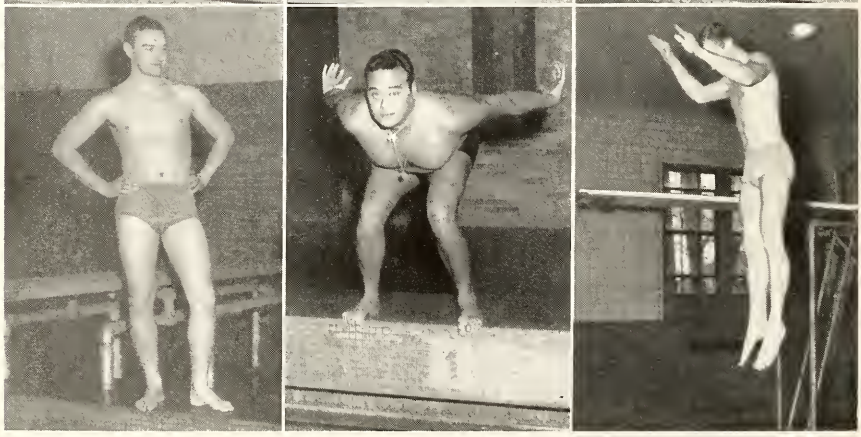

SWIMMING TEAM

1955 BASEBALL SCHEDULE

April	12—Taylor	May	4—Wabash
	14—Miami		6—Indiana State
	16—Earlham		7—Evansville
	19—St. Joseph's		10—Butler
	23—Indiana State		13—Indiana Central
	25—Indiana University		16—Wabash
	26—DePauw		18—St. Joseph's
	30—Valparaiso		21—DePauw
			24—Butler

BASEBALL

Although "Billy" Williams' baseball squad had its ups and downs during the final part of the 1955 season, the veteran Cardinal mentor can look forward to brighter prospects for next year.

Larry Campbell, George Baird, John Wilson, Dave Martin, and Bill Loose will be missing next year, but many underclassmen stand ready to fill in. Len Buczkowski will be back for outfield duty, as will Jerry Sprunger and Don Huffer. Around the infield, Dick Sanborn, Dick Keithley, Warren Colglazier and Wayne Campbell will be returning to action.

BASEBALL

The brightest spots next year will be the pitching and catching departments. Wally Smith, Dick Peterson, and Wayne Van Sickle carried most of the load this year and should improve with a year's experience. Also in line for plenty of work will be Paul Curtis and Dick Meister. Catching chores next year will fall on the shoulders of Jerry Banker and Irv Fratus.

GOLF

Back for Coach John Lewellen's 1955 team are lettermen Larry Meyer, Larry Shippy, Jack Robison and Beryl Lewis.

1955 GOLF SCHEDULE

April 14—St. Joseph's
19—Butler
25—DePauw
29—Indiana State

May 3—Butler
12—Ind. State and Valparaiso
13—Conf. and Little State
19—Indiana State

TENNIS

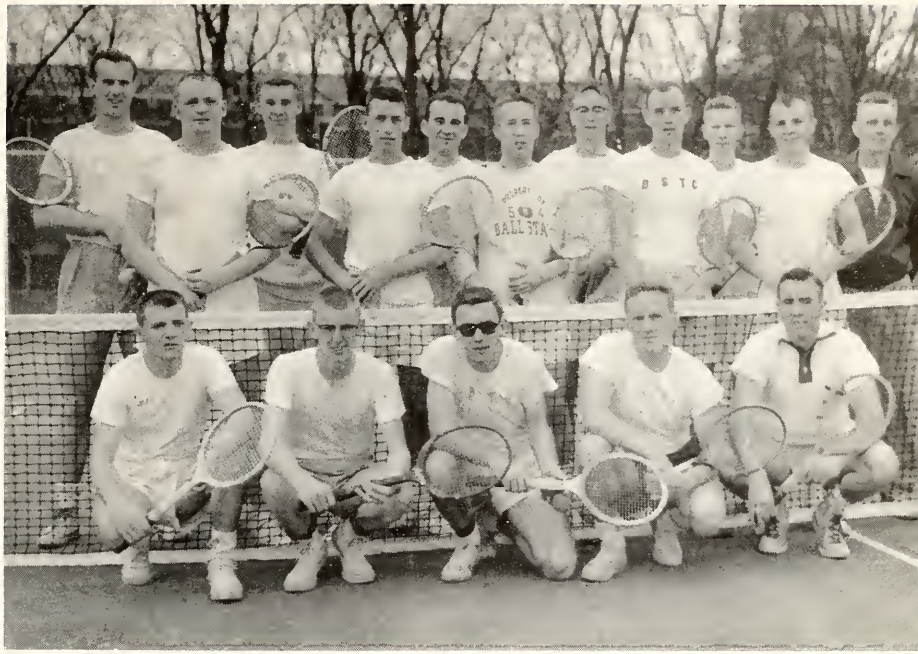

Once again the racquet men of Head Tennis Coach Pete Phillips were ranked highly in Indiana Collegiate Conference play. Holding down the number one position on the squad was sophomore Bud Wainscott. The second and third spots were held by Bob Pickell and Larry Oren.

Back to bolster next year's team will be Wainscott, Pickell, Oren, Charlie Ply, Lenny Draving and Art Brown. Only one squad member, Jim Becker, will graduate, leaving Coach Phillips with a well-rounded and experienced court crew.

1955 TENNIS SCHEDULE

April 8—Albion College
14—Butler
18—Purdue
May 3—DePauw
7—Miami
10—Wabash
13, 14—ICC Meet
19—Butler

TENNIS

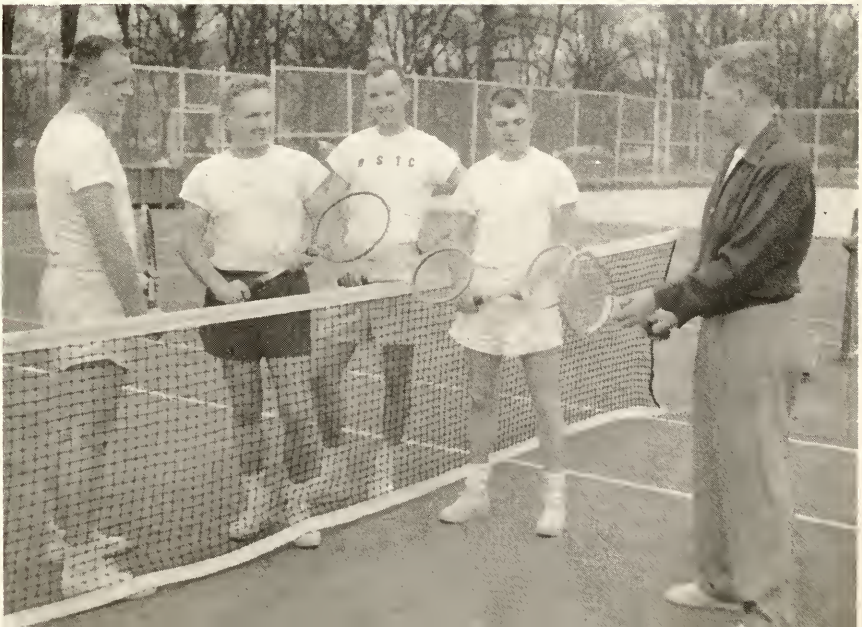

TRACK

March 5 — Naperville Relays

April 13 — Western Michigan

20 — Ind. State, St. Joseph's

23 — Valparaiso

27 — Wabash

30 — Butler

May 6 — DePauw

14 — ICC Meet

18 — Big State Meet

21 — Little State Meet

Head Track Coach Dick Stealy's cinder crew remained one of the toughest track squads in Indiana college competition. Standout performances by seasoned veterans Don Pauley, Chuck Hall and Joe McKeever plus added strength by Earl Brown, Frank Sharkey, Gene Hany, Dean Pierce, Ralph Cook and Chalky Wright paced the Cardinals to an almost undefeated season.

TRACK

Senior two-miler Joe McKeever left quite a record in the Ball State books by winning all but one of his races in home meets throughout the last four years. Don Pauley returned from service to set a new school mark in the pole vault at 13′½″, and Earl Brown broke the 440 record to finish second only to a Butler opponent who raced the distance in :48.5.

Hany, Pierce, Wright, Watkins, Shaw, Harbit, Dwiggins, Dulle, Meredith, Dubeck, Mullen, Brown, Pearson and Chavis will all be back to further the Cardinal cause in forthcoming seasons. Stealy will, however, lose such valuable men as Bob Elum, McKeever, Hall, Ralph Cook and Pauley.

TRACK

B CLUB

OFFICERS

President: Larry Meyer

Vice-President: Ernie Butler

Secretary: Ralph Cook

Treasurer: Joe McKeever

SPONSOR

Mr. John J. Hinga

ROW I: Dick Peterson, Dale Ostler, Larry Shippy, Dick Campbell, Dave Kent; ROW II: Don Coar, Harry Ganser, Bob Elum, Ernie Butler, Ralph Cook, Larry Meyer, Joe McKeever, Dean Pierce, Bill Last, Sam Morigi; ROW III: Ray Ward, Govenor Grady, Charles Johnson, Stan Davis, Jim Stout, Jack Cross; ROW IV: Frank Sharkey, John Avenatti, Larry Campbell, Mr. Hinga, Jim Vanzo, Charles Hall, Bob Schaefer.

B CLUB

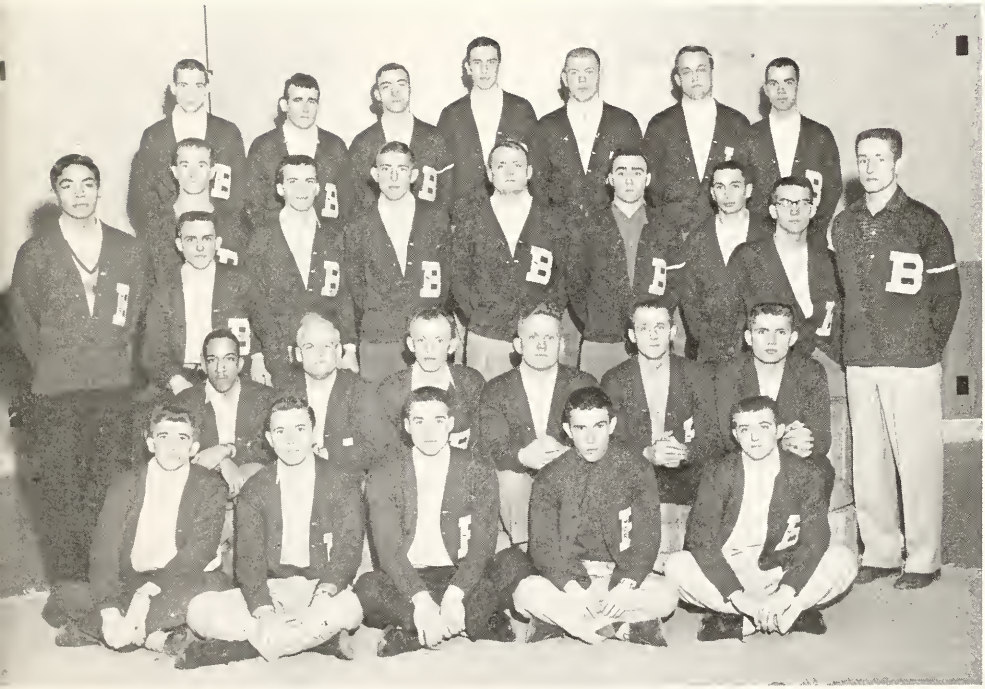

ROW I: Dick Watkins, Wayne Scott, George Baird, Gene Brown, Lennie Draving; ROW II: Ignacio Alfaro, Frank Bills, Marvin Pozdol, Wally Smith, Jim Becker, Lennie Buczkowski, Jack Schmeltz, Bert Zimmerman; ROW III: Earl Yestingsmeier, John Wilson, Burt Brenneman, Jim Pendleton, Ted Ply, James Kunnen, Gene Hany, Dale Harris; ROW IV: Frank Hiatt, Dick Allison, Dick Hunt, Tom Dobbs, Don Avery, Joe Pickard, Bob Kuhny.

Coach Robert McCall's men have made a fine showing during Ball State's first year of intercollegiate competition in gymnastics.

GYMNASTICS TEAM

the YEAR

REGISTRATION DAY

inky fingers
knitted brows
the bitten lip
and
other grimaces
characteristic of the student hard at work

studying?
taking a final?

no.

just
participating in one of the gym's
biggest "obstacle courses" each "season,"

REGISTRATION.

statistics
don't lie
3,321
in the Fall of '53
and now
3,878.
this
place
is
growing!

no wonder
seats are harder to find,
the lines are growing in number
and size
and even extend
outside.

seniors remember:

pre-IBM days
when the stack
of pastel colored cards
reached an amazing height
and everyone left
with writer's cramp
or
feeling
dizzy.

Hoorah! for Progress
and electronic devices
now it takes only half the time

TAPE LINE

and besides
grades
are waiting for
you
in
that
last
line.

Homecoming!
a whirlwind of activities!

and reigning over them as Queen was Mary Lou Hoover, Alpha Chi sophomore with her court, Ann Spurr, Norma Buck, Barbara Gardner, and Janie Harrell.

"Give Butler the Brush" proclaimed Blue Key buttons as proceeds boosted their scholarship fund.

HOMECOMING

many trekked this route twice, once in the mad rush to the Rivoli and again in the parade.

devilish AX's
on a
winning float

others
were
Maria Bingham
and
Theta Chi

the
witches
brewed
on

and
the brains
behind the show
enjoy a moment of
relaxation.

HOMECOMING

Homecoming provided
a day to renew old friendships,
make new ones,
and
to take a look at Ball State 1954.

A fitting climax
to all events,
the Frosh-Soph games,
bon-fire,
theater rush,
crowning of the Queen,
the parade,
and alumni activities,
was the game!

a crowd of 9000
watched the Cards down
Butler 26-13

HOMECOMING QUEEN

MARY LOU HOOVER

BLUE KEY SWEETHEART

BETTY WYSONG

MILITARY BALL QUEEN

JANE LEITSHUH

ORIENT QUEEN

ANN LAWRENCE

CHERRY BLOSSOM QUEEN

BARBARA MOSER

as for men —

There's usually a long wait for a chair at the village barbershop especially before a big dance . . . and if no date — well, he can always find something to read at DALBY'S . . . (that's Eartha peeking out of Esquire)

In January
the Sig Taus
had
their
7th
Dime Line
on the corner
of Walnut
and Adams

parties, parties, parties, (an occasional meeting) and parties.

Deck the halls with . . .

Lucina Lous
decking
the
halls

because
it's
Christmas

while
Bailey
sets the beat
for "Jingle Bells"
at the all-school
caroling party

at the

33rd

Pi Phi

"Christmas Ball"

with
Will Hauser

and

a

blue Christmas tree

Elliott men entertained boys from the Muncie Boy's Club, who enjoyed a turkey dinner and received a gift from Santa Claus. The fete initiated by William Martinson, past director, has enjoyed continued success.

Excuse me — have you seen the janitor?

Extremely rare photograph of snow on the campus before it thaws.

Very common scene showing conditioned immunity against typically inclement weather. Notice too, the high spirits, nonchalance, and "I-don't-care" attitudes of these students.

Rain or shine,

coffee

at the Talley,

or

a brew

elsewhere,

students know how

to enjoy themselves.

the cake

BIRTHDAY PARTY

Celebrating the Student Center's 3rd birthday in January was a great deal more fun than a barrel of monkeys. (Most monkeys agree this isn't much fun.) The theme, "Party Party" turned out to be "Pee Wee's Party" as Hunt, the Dixieland king packed the ballroom for three performances. Adding to the gala evening were such bizarre attractions as "Hernando's Hide-a-way", a spook house, "Bavarian Beer Haul", and a "Hawaiian Hula Show."

barmaid Pat

burp!

&

Pee Wee

ghost of the past —
one of the few remaining off-campus hangouts

shake,
rattle,
and
roll
took over
where
the bunny hop
left
off

nonconformists, Magoon and McCarter

The Campus Chest, "Miss Venus"

den of iniquity

Gymkhana modern dance group

a tear jerker from the Variety Show

the Chest auction — from haircuts to pancakes

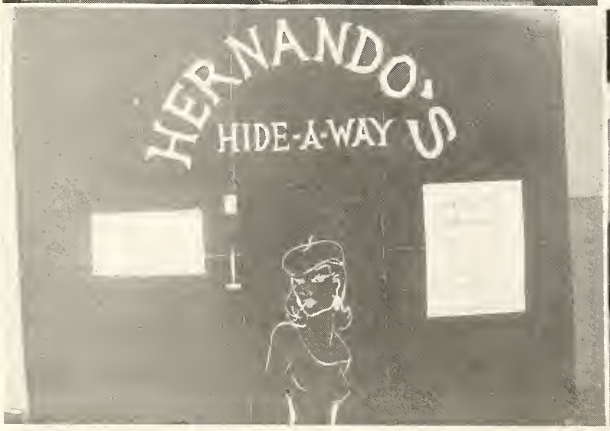

AND THAT

Occupying a top-floor corner of the Ad is (usually busier than this on Tuesday nights) the News staff.

Calypso dancers calypsoing? not exactly — another number from Gymkhana

a S. C. Governing Board committee hard at work — two fingers mean a motion is being seconded.

the Honorary Colonel of the Military Ball with her court.

SPOTLIGHT

"Outward Bound"

"Mrs. McThing"

"Midsummer's Night Dream"

major productions by Spotlight Theatre this season. These scenes are from "Mrs. McThing."

the reason for B books

one man tells another

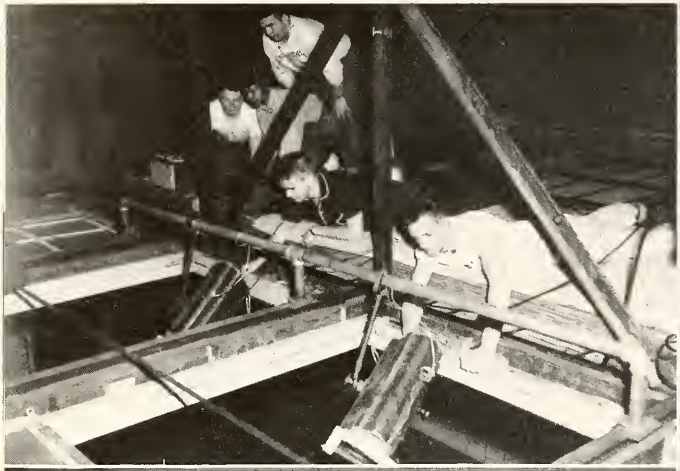

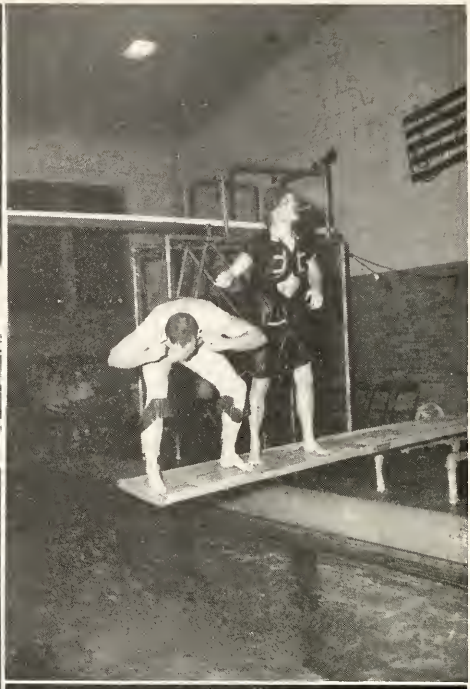

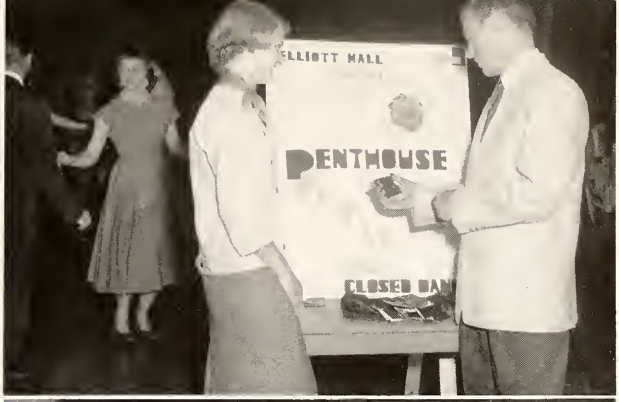

"Pent House Party"

Elliott closed dance

"Aquaticus!", announced the banner flying from the gym flag pole. Becky and Abe directed the annual water show, which included an unrehearsed role by Dr. Lewellen afterwards.

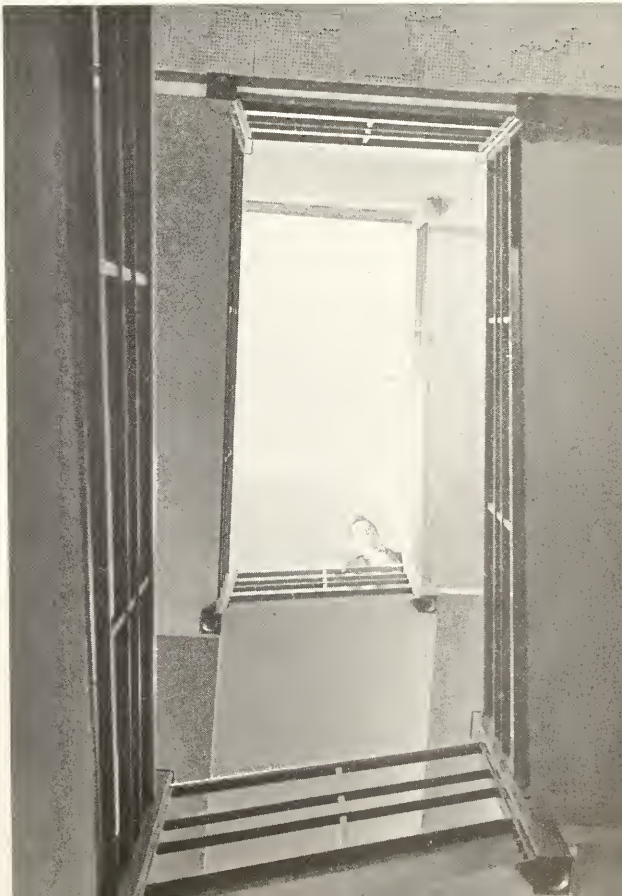

crowning
of
the
ORIENT
Queen
1955

HIGH SCHOOL SENIOR DAY

for nostalgia's sake
the original "Pine Shelf".

the Frosh picnic —
estimated attendance
obvious.

BOWERY BALL

PARENTS' DAY

ROTC

words

can't describe

or summarize the experiences of the individual student —

throughout

THE YEAR

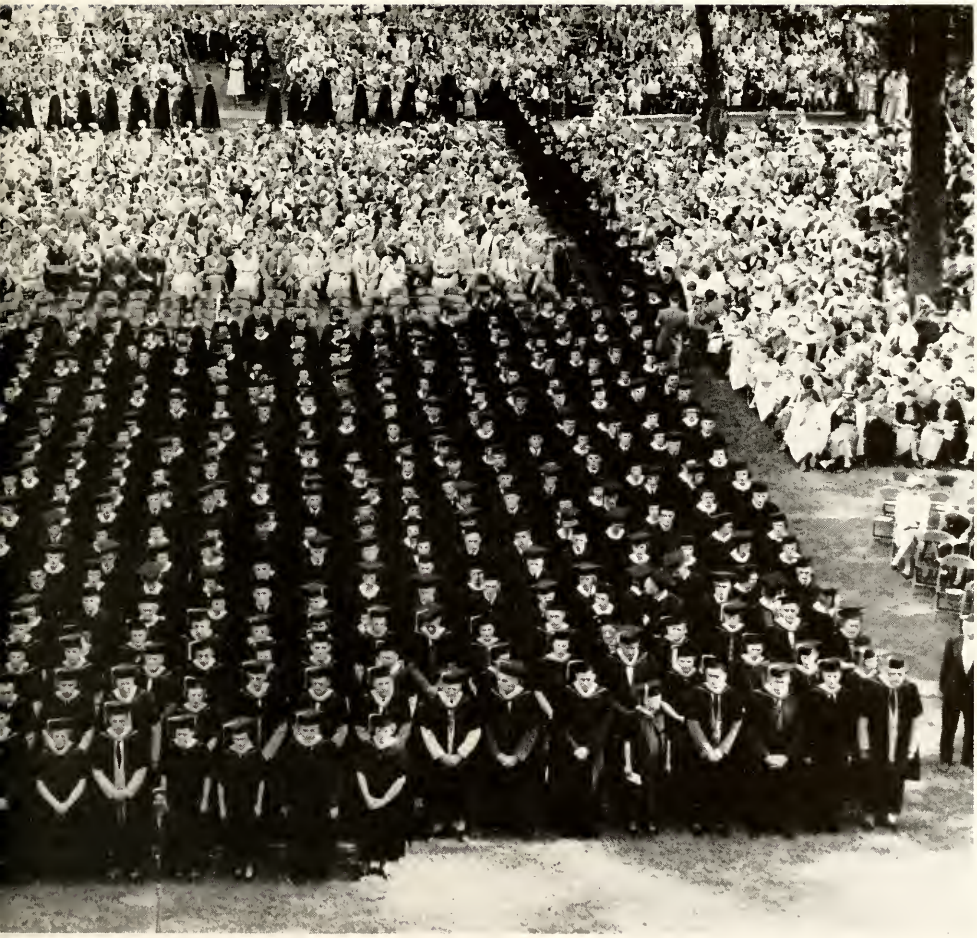

ORGANIZATIONS

ACE 172
Alpha Chi Omega 110
Alpha Omicron Pi 104
Alpha Phi Gamma 82
Alpha Phi Omega 83
Alpha Sigma Alpha 106
Alpha Sigma Tau 108
Alumni Association 186
Angel Flight 85
Arnold Air Society 84
AWRH 180
AWS 178

Ball State News 188
Band 168
B Book 191
B Club 228
Blue Key 86
Bookstore 190

Candidates for Master's Degrees 72
Capped Nurses 73
Chi Omega 138
Clavia 87
Commerce Club 154
Concert Choir 179

Delta Phi Delta 88
Delta Sigma Epsilon 114
Delta Sigma Theta 115
Delta Zeta 112
Disciples Student Fellowship 175

Elliott Hall Council 158
Epsilon Pi Tau 89

Foreign Language Club 145

Freshman Class Officers 78

Gamma Delta 146
Geography Club 159

IFC 103
Industrial Arts Club 162

Junior Class Officers 74
Junior Panhellenic Council 140

Kallista 156
Kappa Alpha Psi 118
Kappa Delta Pi 90
Kappa Sigma Kappa 120

Lambda Chi Alpha 122
Library Science Club 147
Lucina Hall Council 181

Maria Bingham Hall Council 183
Math Club 157
Mary Beeman Club 166
Music Club 150

Newman Club 149
North Hall Council 182

Orchestra 184
Orient 192

Panhellenic Council 102
PEM Club 163
Phi Lambda Chi 91
Phi Mu Alpha Sinfonia 92
Phi Sigma Epsilon 136
Pi Beta Phi 124
Pi Gamma Mu 93

Pi Kappa Sigma 126
Pi Omega Pi 94

Religious Council 174

Sabre Flight 85
Science Club 151
SEC 142
Senior Class Officers 30
Sigma Alpha Iota 95
Sigma Kappa 128
Sigma Phi Epsilon 134
Sigma Sigma Sigma 130
Sigma Tau Delta 96
Sigma Tau Gamma 132
Sigma Zeta 97
Social Science Club 148
Sophomore Class Officers 76
South Hall Council 182
Spotlight 167
Student Center Committees 144
Student Center Governing Board 143

Theta Chi 116
Theta Sigma 98

Wesley Foundation 176
Westminster Fellowship 171
White Hall Council 183
Who's Who 99
Women's Chorus 170
WRA 164

YMCA 161
Young Republican Club 152
YWCA 160

INDEX

A

Abair, Alice S. 32
Abrams, Gene 144, 148, 152, 155
Adams, Joan J. 34, 150
Adams, Sydney 111
Addington, Virginia 156
Addison, George 120, 162, 175
Adkins, Bernita 34, 163, 164
Ahnert, Charles H. 33
Aldrich, Beverly 21
Alexander, Alice 130, 170, 176
Alexander, Donald E. 59
Alexander, Elizabeth 151, 160
Alexander, Gerald L. 26
Alexander, Jack 151
Alfaro, Ignacio 58, 120, 188, 228
Allen, Julia 114
Allen, Mary Rebecca 67
Allen, Sam 162
Alley, Ed 123
Alley, Wanda 104, 166
Allison, Richard W. 58, 162, 228
Alspaugh, Robert Eugene 58
Alverez, Abel 58, 132, 145, 218
Amick, Bill 121
Amick, Charles 120, 155, 158
Ammon, Glendon 58
Amrhein, Ray 123
Amstutz, Jerry 133
Anderson, Emma Jean 125
Anderson, F. Lemuel 25
Anderson, Phyllis 139
Andrews, Ruth 26
Andrews, Virginia 173, 180, 182
Arnold, James Hall 58
Arnold, Paul Joseph 58
Arthur, Patricia Ann 32, 130
Ashcraft, Carol 34, 108
Ast, William H. 58
Athey, Sarah 111, 193
Atwood, Judy 188, 189
Austin, Harold D. 71
Austin, Hubert 67
Avenatti, John 116, 201, 229
Avery, Don F. 32, 132, 202, 228

B

Babb, Richard 152, 155
Babcock, Donna 176
Babcock, Jane 108
Baber, Susanne 111
Badry, Dick 120
Baer, Charles J. 33
Bailey, Jerrie 138
Bailey, Joan 148
Baird, George F. 34, 132, 228
Baker, Bill 116
Baker, Beverly 126, 166
Baker, Charles 121
Baker, John E. 21
Baker, Norma 166
Baldwin, Evaline 139
Bales, Yvonne 109
Ballinger, Juanita 115
Ballinger, Mary 34
Banker, Jerry 137
Bankson, Jerry 134
Bardison, Jerry 133
Barkdull, Leslie 135
Barr, Luella G. 35, 125, 143, 150
Barrett, Sarah Ann 35
Bassett, Mary Rose Wicker 36
Bassett, Norman 162
Bateman, Jack 137
Bauer, Constance Jean 34
Bauer, James R. 59, 137
Baughn, Mary Lou 112
Bayer, Robert 133
Beard, Gerald 59, 132
Beard, Janet 139, 163, 165
Beck, Jack 122
Beck, Jim 132, 162
Beck, Lynn 166
Beck, Marilyn 33

BALL STATE ALUMNI ASSOCIATION

ROBERT E. LINSON, DIRECTOR OF ALUMNI RELATIONS
L. A. PITTENGER STUDENT CENTER • MUNCIE, INDIANA

Dear Seniors:

Your Ball State Alumni Association welcomes you into its membership with high hopes that the class of 1955 will form one of the strongest and most active components of its 14,000 alumni.

The latchstring is constantly out for you on the door of the Alumni Office. If your visit to the campus is incidental, or whether you plan to attend one or both of the big alumni functions of the year -- the dinner at Homecoming or the Senior-Alumni dinner the night before Commencement -- we'll be looking for you.

For the majority of you who are entering the teaching profession, be sure to look for the Ball State headquarters at the Indiana State Teachers Association convention center in October.

Remember you were an undergraduate for four years -- but you will be an alumnus for fifty! Know and stay in contact with your Alma Mater. For the first year you are an honorary active member of the association and receive all alumni publications. In subsequent years we know you will want to continue to "keep in touch" by contributing to the Alumni Fund.

Yours for a bigger and better Ball State!

Sincerely,

BALL STATE TEACHERS COLLEGE

Robert E. Linson
Director of Alumni Relations

Becker, Jim 33, 132, 228
Beckler, Jane 149
Beckner, Janie 128
Beckstein, Kay 125
Beebe, Sharon 129
Beehler, Roger 135, 158
Beehler, Jay 123
Beeson, Betty 35
Bejma, Ben 133
Bell, Robert 21, 155
Benco, Alex 117
Benjamin, Mitch 133
Bennett, Dale E. 34
Bennett, Dave 136
Bennett, Keith 134, 153, 155, 176
Bennett, Steve 120
Benning, Paul 136
Bergin, Jo 109
Bergsieker, Harlan, Jr. 59, 123
Berndt, Don 120, 148, 152
Besser, Gretchen 149
Bessler, Shirley Jean 35, 126, 147, 173
Betts, Judson 15, 30, 143
Betz, Lavonne 36, 108, 142, 145, 148
Beverly Argentina 36, 173
Bey, Vivienne 24
Beyerl, Merrill 21, 120
Bickel, Connie 125
Biggs, Don 135, 189
Bilby, Shirley 102, 104, 145, 147
Bills, Frank 161, 176, 228
Bir, Edward C. 69, 149, 162
Birch, Phyllis 109
Bird, Doris 113, 155, 165
Birk, Ann 106, 172, 181
Birt, Don 152, 155
Bivens, Donald R. 34, 157
Blackburn, Charles B. 35, 132
Blackwell, J. Victor 19
Blakley, Alma 35
Blazier, Beverly Ann 59, 128, 150
Blevins, Jim 118, 208
Bloomfield, Bob 134
Bluhm, Marjorie 156, 163
Blume, Janet 125, 189
Board, John 152, 161, 171, 174
Bock, Nancy 131
Boehnlein, Jim 116, 155
Boggs, Valerie 145
Boles, Patricia 113
Boley, Edwin J. 33
Bollett, Bob 190
Bond, Lyman H. 35, 132, 152, 158
Bone, Gene 153
Bonfield, Barbara 183
Bonnell, Dave 122
Bonshire, Bob 122
Booth, Wanda 129
Borsattino, Rosemary 76, 139, 189
Boston, Judy 108
Botkin, Sandra 150
Bottom, Dale C. 34
Bowen, Richard 33, 134
Bowen, Theodore F. 32, 148, 151, 157, 158, 171
Bowers, Ann 102, 124, 153, 178
Bowles, Ben 158, 175
Bracken, Alexander M. 6
Bradfield, Miss 164
Bradway, Sharon 125
Brady, Minnie 18
Brake, U. Richard 35
Brammell, Carol 138, 173
Brammer, Virginia 128
Brandt, Grace 147
Brawing, Betty Jo 190
Breece, Judy 131, 172
Brenneman, Burton F. 34, 132, 228
Bright, Millicent 59
Briles, Richard 120
Brittin, Norma 138
Broadwater, Terre 135
Brock, Beulah 59, 67
Brooking, Nilah Harlan 67
Brown, Bette Metsker 59
Brown, Gene 120, 228
Brown, Gilford L. 33
Brown, Hugh 116
Brown, Jim 117, 193
Brown, Marjorie 113
Brown, Nancy 129
Brown, Phillip R. 32
Brown, Pres 120, 209
Brown, Salome E. 35
Browning, Betty 166
Brubaker, Carol 111
Brumbaugh, Bud 134
Brumfiel, Charles 25, 157
Brunso, John 134, 193
Bryant, Verna 112, 155, 182
Bryis, Ann 112
Buck, Norma 109, 193
Buckles, Barbara 125
Buckley, Carol Jean 59
Buckley, Wanda 36, 108, 164
Buczkowski, Casey 134, 149
Buczkowski, Leonard 74, 134, 149, 201, 228
Buell, Larry 120, 155
Bughn, Mary Lou 172
Bullock, Marilyn E. 33
Butler, Mary Lou 175
Bumb, Oliver 15
Burchard, Betsy 131
Burk, Judy 105, 144
Burkett, Carol 139
Burkhardt, Richard 15
Burrell, Janice 182
Burns, Ed 134, 149
Burns, James F. 35, 116, 154, 193
Bushong, Barbara 59
Butcher, Bea 108, 173
Butler, Ernie 118, 203, 229
Butterfield, Bradley Joe 71, 156
Butts, Cynthia 104
Butts, Gene 116
Byle, Ann 173
Byers, Virginia 36

C

Cachules, Sylvia 60, 152, 193
Caldemeyer, Richard 27, 143
Calfa, Steve 149
Calhoun, Charlotte 37, 152
Calhoun, Dorothy Jeannine 37
Callsen, Colleen 107, 173
Camren, Al 135, 144
Campbell, Dick 120, 229
Campbell, Larry 122
Campbell, Larry F. 30, 59, 136, 175, 189, 229
Campbell, Wayne 137, 189
Canady, Elwood 135
Carder, Delva 104, 181
Carlton, Sylvia 23
Carmichael, A. Max 21
Carmichael, Becky 108
Carmichael, Dan 122, 154
Carmichael, Vernal 21
Carpenter, Marcella 144, 151, 157, 183
Carr, Walter 120, 150
Carter, Harold 159
Castello, Marna 105
Castetter, Sue 113
Caup, Carol 125
Caylor, Martha Yvonne 36, 170
Cecil, Margaret W. 25
Chadbourne, Horace 203
Chalfant, Mary Ann 139
Chambers, Leroy 161, 174, 176, 190
Chambers, R. L. 36
Chandler, Joseph 162
Chapman, Ernest 60
Cheesman, Paul 132
Christman, Mary 114
Cissne, Carol May 36
Clark, A. T. 23
Clark, Buddy 137
Clark, Don 122
Clark, Don R. 36, 132
Clark, Martha C. 37
Clevenger, G. H. 15
Click, Bill 161, 176
Click, Ethel M. 71
Clifford, George 116
Clifton, Lucile 23
Clyde, Pat 133
Coar, Don 133, 229
Coats, Idola 37
Coble, Pat 124
Coddens, Don 134
Coers, Russell E. 60
Coffin, Judy 36, 110, 148
Cole, Janet 171
Cole, Bernita 114
Coleman, Bonnie 176
Coleman, Pat 102, 112, 171, 178
Coleman, Virginia 102, 126
Collier, Kenneth 15
Collins, Donald L. 60
Collins, Gene Alfred 36, 157
Collins, Larry 117
Condon, Dorcas 105
Conelley, Katheryn Ann 36, 102, 112, 173
Conley, John 134
Conner, Corinne 110, 151, 180, 183
Conrad, Ellabeth 113, 163, 165
Conrad, Larry 134
Conway, Marcia 113, 152
Cook, David G. 71
Cook, Peggy 128, 156, 160, 182
Cook, Ralph 134, 201, 229
Cooksey, Bob 122
Cooper, Robert 26, 151
Copeland, Marilyn 37, 150
Copeland, Wilma 107
Cord, Rod 132, 152, 188, 189, 193
Cordtz, Myrna 105
Corrington, Martha 131
Cory, Mary Beth 114, 140
Cosby, Mildred 148, 157
Cosgrove, Pat 149
Costin, Jack 132, 158
Cotherman, Dick 121
Cotner, Bob 135
Couch, Gertrude B. 26
Coughlin, Mary Alice 40
Cougill, Jack A. 70, 136
Council, Robert 19, 171
Cortney, Jane 129
Cox, Martha 25
Cox, Sally 104

Choose Your Goals . . .

they are yours to attain

Graduation is a lot like the launching of a ship. Both mark the end of a period of preparation.

Behind a launching are years of planning and building — of fitting out with all the gear needed for fair or foul weather.

Behind graduation are years of acquiring information — of practice in exercising judgment and in setting values. All are intended to equip you to make the right decisions in the years to come. Behind, too, are the good times you've had, the companionship of many friends — and the wise counsel of those who have been your teachers.

As you chart your course toward a new goal — whether it be the pursuit of a higher education or success in earning your own way — be thankful for the American tradition of individual freedom. Because of it, you are free to choose your goal. And you are free to achieve it by your own hands and brain, by your energy and industry, by your determination and self-reliance.

Good luck and Godspeed!

Delco Battery Operations

General Motors Corporation
Muncie, Indiana

WHEREVER WHEELS TURN OR PROPELLERS SPIN

Craft, Richard L. 32, 136
Craig, Dave 117
Craig, Jerrianne 131, 140
Craig, Jane 37
Craig, Jeanne Anne 170
Craig, Mary Helen 105
Craig, Terry 122
Crampton, Jane 104, 189
Crawford, Elizabeth 18
Criffey, Rosemary 71
Cronin, William F. 6
Crosier, Bill 123, 162
Crosley, Darrell 150
Cross, Jack 60, 136, 208, 229
Cross, Dean 155
Cross, Rhoton 132
Crow, Ronald R. 35, 152
Crowel, Phyllis 109
Crozier, Gene 123
Cruzan, Donald E. 32, 134, 151, 157, 171
Cullings, Forrest 59, 162
Cultice, Carlene 125, 140
Cunningham, Elaine 150
Curtis, Joyce 176
Curtis, Tom 117

D

Dalke, Sharon 105
Danford, Kathleen Coryell 37, 166
Danforth, Connie 173
Dantz, Barbara 60, 104
Dare, Shirley 104, 144, 152
Dart, Stephanie 113
Daugherty, Martha 124
Daugherty, Mona 124, 175
Davidson, Ethelyn 21
Davidson, Marilyn D. 37, 131, 151
Davis, Agnes 18
Davis, Doris 166
Davis, Kay 112, 160, 176, 178
Davis, Shirley Sue 37
Davis, Stan 208, 229
Davis, Tommie 159
Davis, Virginia Ann, 60, 130, 144, 152, 172, 176
Davisson, Charlie 123
Dawson, Ester 178, 180, 182
Day, Richard E. 37
Deal, Jack Eugene 69, 136
Dearing, Vonetta 139, 140
Deaton, Bill 120
DeBolt, Doris Sigrist 33, 138, 172
DeBolt, Rodney Lee 33, 116
DeCrastos, Richard M. 38
Dellinger, Rick 134, 153, 173
DeMetz, Delores 109
Denney, Helen Jeanne 60, 160
Dent, Jim 121
Deubner, Carol 109, 165
Dewbrenner, Carol 163
DeWeese, Vic 117
Dewey, Dave 137
Dick, Dave 122
Dick, Judith Joanne 60
Dickison, Shirley 139
Dickover, Dick 135
Diener, Ann 109, 180, 182
Dillon, Delores 109, 164, 182
Dillon, Ginny 182
Dirrim, Bud 123
Doan, Robert Lee 60
Dobbs, Tom 76, 120, 208, 228
Dodson, Ernest 121
Doerr, Jim 132
Done, Bob 116
Donnelly, Carolyn 139
Doolittle, Barbara M. 32
Doster, Gene 190
Douglas, Dick 137
Douthitt, Sandra 76, 104
Dow, Jane 163, 164
Doyle, Sandra A. 32, 124
Dragoo, Richard L. 33, 136
Draving, Leonard 133, 151, 228
Drayer, Claudia 111
Drew, Robert 117, 158, 162
Drew, Tom 117, 154
Drews, Shirley 109
Drost, Doris 145, 149
DuFon, Joan 131
Duggins, Estall 190
Dull, John 133
Dulle, Ambrose 149
Duncan, Bill 137
Duncan, Jack 137
DuPont, Jim 134, 176
Dykstra, Cecil Samuel 60

E

Earling, Carolyn Sue 38
Eberle, Mildred 25
Eby, Helen 151
Ecker, Ed 134, 151, 157
Edelman, Doris 176
Edker, Ed 158
Edwards, Claudia 173
Edwards, Jayne 129
Edwards, Jim 135
Edwards, Lillie 160
Edwards, Mary 160
Edwards, P. D. 25, 157
Edwards, Virginia Mae 38, 160, 166, 170
Eggers, John 158, 209
Eickhoff, George 157
Eley, Wesley B. 69
Eller, Carol 124
Elliott, Mark 116, 155
Eltzroth, Jack E. 33
Elum, Robert L. 60, 118, 229
Elwell, Ruth 139
Embree, Sylvia Lipanoga 45
Emens, John R. 8
Emerson, Jessie 112, 171, 173, 174
Emrick, Jerry 122, 157
Epperson, Howard 132
Epply, Kay 111, 188
Erickson, Jim 120
Ernsberger, Jan 146, 181
Ernst, Devol 137
Esarey, Ronald L. 33
Etzler, Coleen 110, 147, 180, 182, 188
Evans, Clayton 118
Evans, Ethel 18
Evans, Wanita 145
Ewing, Glenn 121

F

Facklam, James 39, 153, 155, 176
Farr, Joan 113, 148
Farrell, Ron 135
Farrington, Jody 110
Farrington, William 38, 156
Farquhar, Gordon 135
Farquhar, Joyce 111, 182
Faust, Charles Junior 38, 157, 161, 162, 174
Faust, Dick 135
Fearnow, Shirley 166
Feikes, Bill 149
Feikes, Jean 149
Felland, Jim 140, 171
Feltz, Marilyn 112, 155, 176
Fenstermacher, Janet 39, 170
Fenner, John 173
Ferrari, Carol 110, 149
Ferrill, Everett William 27
Fettig, Joe 121
Fetz, Elizabeth Jane 39, 128
Fickle, Nancy 107
Fielding, Darlene 38
Finchum, Betty 129
Firsick, Tom 133
Fischer, Bob 156
Fisher, Beverly Ann 38
Fisher, Jack 134
Fisher, Rosemary B. 26
Fitterling, Sandra 172
Flatter, Patricia 163
Flegal, Joan 39
Fleming, Gayla 129, 166
Fletcher, Jim 135
Folk, Leona 150
Folk, Lois M. 38, 166
Follett, Fay 182
Follis, Bonnie 176
Folta, Bernard 135, 144, 149, 190
Foreman, Pat 108
Fortner, Monica 113
Fortier, Carol 126, 140
Foster, Elsie 18
Foster, Robert O. 67, 118
Foster, Verle 135
Fountain, Don 121
Foust, Mary Elizabeth 69
Fowler, Charles 136
Fowler, John Richard 61, 175
Fowler, Sylvia 38, 175, 180, 183
Fox, Barbara 113
Fox, Bill 134
Fox, Helen E. 38, 145
Fox, Richard Irvin 69
Fox, Sara Nell 39
Foxworthy, Joby 107, 140
Fozo, Dale 117
Frazier, Francis E. 69
Frazier, Gene C. 39
Frazier, Janet M. 33
Frazier, Joan 112
Frazier, John 162
Frazier, Marilyn 172
Frederick, Joy 74, 102, 108
Freed, Kay 146
Freed, Stanley D. 61, 154
Freeman, Frank 135, 149
Freeman, Patricia 20
Freshour, Wayne 132
Fritz, Jayne 30, 31, 38, 130, 163, 164
Fuhrman, Janet 111
Fulk, James Wesley 38, 116
Fuller, Martha J. 33
Fullhart, Richard 162
Fulton, Dan 117
Funk, Bessie 39
Fyfe, Carolyn 106, 156

G

Gadbury, Nada 20
Gaede, Herbert 27, 151, 159
Gage, Robert 122, 157
Gage, William F. 61, 120
Gallagher, Barbara 149
Gallahue, Peggy 130
Gallahue, Don 117

BOXELL SIGN

Neon Decals

Displays

415 S. Mulberry Phone 6745

AMERICAN LAUNDRY & DRY CLEANING CO.

COMPLETE LAUNDRY & DRY CLEANING SERVICE

Phone 9933

Howard at High Muncie, Ind.

BEST WISHES

from

THE MERCHANTS NATIONAL BANK

Corner Jackson and Mulberry

MADISON STREET BRANCH
South Madison at 14th

CHARLES STREET BRANCH
115 E. Charles

EATON BRANCH
Eaton, Indiana

MEMBER FEDERAL DEPOSIT INSURANCE CORPORATION

MUNCIE'S ONLY NATIONAL BANK

Compliments of

A. E. BOYCE COMPANY

Office & School Supplies

321 E. Main St.

Dial 4427

Compliments of

FRANKLIN SECURITY CO.

2 Convenient Locations

216 South Mulberry Street
Corner High and Adams

Muncie, Ind.

Gambee, Budd 24
Ganser, Harry 116, 203, 229
Ganzhorn, Betty 21
Gard, Marvin 132
Gardner, Barbara Jane 39, 124
Gardner, Larry 133
Gardner, C. Ronald 40, 116, 154
Garrett, Walt 132, 193
Gartee, Walter 116, 201
Garver, Sarah Ann 39, 170, 188, 193
Gaskill, Nancy Jane 40, 110
Gates, Virginia 125
Gayle, Maureen Carroll 37, 138
Geberdt, Carol 173
Gebert, Sharon 172
Gentry, Sterling 78, 117
George, James M. 61
Gerkin, Ron 117
Gernentz, Arnold Lee 61
Gilchrist, Norma 163, 165
Gill, John H. 61, 136
Gilespie, Bob 122
Gillespie, Louis B. 61, 116
Gilmore, Evelyn 154, 190
Girard, Eleanor 76, 113, 151
Girton, Martha Naoma 39, 128, 151, 158
Glassburn, Kate 172
Glendenning, Bill 136
Glenn, Barbara 104, 166
Godfrey, Jim 117, 189
Godfrey, Mary 129
Goethals, Carol 139
Goen, Jane 108
Gombert, Karl 39. 150
Good, Annettie 112, 160, 163, 164, 166, 171, 178
Good, Pat 129, 156
Gooding, Marjorie 130, 154
Goodnight, Janet 125, 142
Gordon, Jo 163, 165, 166, 181
Gordon, Kent 120
Gorrell, Anna 104
Grabner, Loren 121
Grady, Govenor 201, 229
Grady, Marion 15
Graham, Donald 39, 162
Grasa, Shirley 125
Graves, Janet 102, 124
Gray, Dottie 113
Green, Bob 120
Greenwood, Charles 118, 150
Gregg, Hobart 118
Grimme, Sandi 131
Grindle, Harriet 41, 166
Griswold, James N. 61, 120, 152
Grolla, Charlene 138, 144, 149, 181
Groscost, Evelyn 61,114,174
Grossnickel, Bob 116
Grove, Jim 134
Grover, Jane 124
Groves, Dorothy 18
Gruenewald, W. L. 27
Gruszka, Phyllis 124, 144, 154
Guynn, Norma 41, 67, 147, 155, 176
Gyure, Daniel Charles 61, 120, 158
Gyure, Marilyn 131

H

Haas, William 135
Haase, Ednaferne 21, 30
Habegger, Bonnie 170, 173, 176
Haddin, Betty 155, 165
Hadley, Ann 125
Hagenow, Mary Ann 102, 128
Haggerty, Margaret Shaffer 40
Haines, Dave 134, 193
Halbrook, Loren 122
Hale, Judy 106, 166
Hale, Nancy Ellen 33, 104
Hale, Phyllis 109
Hale, Ruby Ellen 42, 151, 157
Halfaker, Louise Faye 62, 152
Hall, Charles 123, 229
Hall, Sue Carol 115
Halland, Carolyn 129
Haller, George Harry 40, 123, 162
Halley, Judy 148
Halley, Tom 116, 155, 158
Hamilton, Fred 135
Hamling, Judy 138
Hammond, Carol 41
Hamrick, Otis C. 69
Handcock, Pat 173
Haney, Hobart 154
Haney, Jarilyn 172
Haney, Marilyn 43
Hankins, Carole 43
Hannaford, John 27, 148
Hanson, Trudie 133, 170
Hany, Gene 133, 228
Harbit, Ted 209
Harder, Carl 122
Hardin, Jim 167
Hardy, Dot 111
Hargreaves, Robert 25
Harmeyer, Norman Richard 41
Harp, Roger 122
Harper, Shirley June 40
Harrell, Annie Laurie 160
Harrell, Janie 102, 138, 178, 180
Harris, Bert 176
Harris, Bill 136
Harris, Bonnie 131
Harris, Dale 134, 158, 208, 228
Harris, Elaine 41
Harris, Fred 133, 157
Harris, Howard 162
Harris, J. William 62, 122, 189
Harris, Patricia Ann 40
Harrison, Pat 40
Hart, Marilyn 173, 175
Harthan, Doris 112
Hartman, SaDona 113, 151, 160
Hartman, Rev. O. L. 146
Harvy, Ellen 107
Hasler, Jerry 106
Hassan, W. Richard 62
Hasty, Mary Ann 173, 176, 182
Hatley, Shirley 139
Hauenstein, Frederick 33
Haugland, Maxine Ellen 41, 130, 149
Hauptman, Leo 15
Hay, Ina Van 175
Hayes, Joan 106
Haynes, Larry 121
Haynes, Jayne 69
Hays, Barbara 183
Healey, Cecelia 130
Healy, Lawrence Edward 61, 162
Heath, Bill 122
Heath, Patricia Ann 43, 138, 172
Heaton, Chella 110, 156, 193
Hebert, Gerry 139, 149, 182
Heck, Trotty 117, 150
Hedde, Elizabeth 125
Hedden, Roselyn Ann 42
Heer, Norma 111, 176, 180, 182
Hefflefinger, Shirley 131
Hefley, Charles 134
Heiber, Ed 133
Heldbrand, Gary 121
Helping, Mick 121
Hendrickson, Tom 133
Henry, Lois Marie 62
Hensley, Alice 42, 62, 157
Hensley, Betty 40
Hensley, Jim 190
Herring, J. Virgil 21, 155
Herron, Bill 120, 143, 189
Herron, Connie 139
Herronimus, Dave 117
Hertel, Nancy 139, 154, 171, 178
Hess, Stan 135, 146
Hessey, David 41
Hessler, Kathryn 20
Hettler, Merle A. 42
Hewitt, Lester E. 27
Hiatt, Frank 134, 228
Hiatt, Nancy Jane 41
Hiatt, Thelma 18, 178, 180, 181
Hicks, Georgiana 24, 145
Hicks, Rosalyn June 41
Higgins, William B. 25
Highbaugh, Carol Ann Rinehart 62, 126
Highbaugh, Larry B. 62, 116
Hildebrandt, Jay D. 62, 136
Himelick, Ethel 18
Hinckley, Dave 134, 192
Hinds, Bonnie Jane 40, 128
Hindsley, Eilene 128, 159
Hinga, John J. 26, 200, 207, 229
Hinkle, Amy 20
Hirschy, Sally 113
Hiser, Barbara 138, 163
Hisey, Leona Miller 43
Hodgson, Bob 157
Hodson, Ron 121
Hoemig, Gene Gerald 43, 120, 158
Hogan, Grace 173
Hoke, Evelyn 24
Holdeman, Dick 123, 143, 162
Holder, Irene 173
Hollingsworth, Helen 105
Hollis, Joseph 22
Holloway, Beth 111
Holloway, Linda 111
Holloway, Willard L. 42, 150
Holmgren, Janice 129
Holt, Madeleine M. 42, 104, 145
Holtsclaw, Shirley 150, 170
Homrig, John G. 40, 142, 148, 155, 192
Hood, Albert 42
Hood, Alice Marie 62
Hoopingarner, C. Lee 62, 123
Hoopingarner, Pat 104
Hoover, Mary Lou 111, 147
Horine, Barabara Ann 42
Horney, Jane 109
Horney, Larry 122
Hosea, Chester 120, 151
Horstman, Ruth 125, 144, 146, 148, 189
Hott, Janet 107
Houk, Cecile 113
Howard, Dave 158
Howard, Nancy 107
Howard, Tom 159
Howat, Barbara 106
Howd, M. Curtis 15
Howell, Rhea Annette 41
Huber, Rosalyn 42, 130, 144
Huckleberry, Dr. 23, 152

318 E. Jackson Street

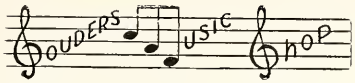

Muncie's Complete Music Store

Phone 5801

Compliments of

SCHIFF'S
SHOE STORE

119 E. Main St.

Quality Shoes at Popular Prices

BALLARD HARDWARE

EVERYTHING IN

HARDWARE AND KITCHENWARE

Carpenter Tools, Garden Equipment — Hotpoint Appliances

We specialize in Equipment for Domestic Science as Well as for the Home Kitchen

207 South Walnut Street Phone 4429

Stop at

ORV'S DRIVE-INN

Voted Muncie's Finest

CHILI - MALTS - SHAKES - FRENCH FRIES - STEAK BURGERS

Across From the Muncie Field House at the High Street Bridge

Compliments of

MORTON STANDT'S

"Muncie's Leading Jewelers"

202 South Walnut Street
Phone 5576

Distinctive Dry Cleaning Specialists

GENTIS-HUBER
CLEANERS

Member National Association

D. L. Gentis, N.I.D.C. Grad.
Owner-Manager

Office and Drive-In Plant
511 Granville Ave. Muncie, Ind.

Huebner, Jeanne 43
Huffer, Don 116
Huffman, Barbara 128, 160, 166
Hughes, Nancy Ellen 43, 110, 172, 193
Hull, Martha 105,166
Hull, Nancy Ann 41, 110, 156
Hults, Malcom E. 27
Humbert, Barbara 104
Humbles, Jack 151
Humboldt, Jack 145
Hummel, Arnem D. 27
Humphrey, Thelma 18
Hunt, Marjorie Gay 42
Hunt, Mary R. 18
Hunt, Richard D. 62, 132, 201, 228
Hunter, Dallas G. 42
Hurley, Glenda 139
Hutcheson, Donna 105, 165
Hutter, Gertrude E. 41
Hutzel, Gertrude 19
Hyndman, Glen 121, 189

I

Ingelhart, Louise E. 23
Ingram, Elaine 107, 182
Innis, Ed 132
Irwin, Berta 124, 144, 182, 188
Isza, Betty J. 43, 104, 173, 180, 182
Irving, Richard 118

J

Jackson, Helen Pence 44
Jackson, Jo Anne 124
Jackson, Joseph 62, 203
Jackson, Kay 104
Jackson, Phyllis 126
Jackson, Ronald 118
Jacobson, Barbara Alice 44
Janney, Carol 128
Janney, Sue 126
Jansen, Charles W. 63
Jenkins, Bette 115
Jenkins, Kay 160, 171, 183
Jenkins, Lois 115, 144
Jenkins, Rex 120
Jennings, Bernice 129, 173
Jennings, Bill 148
Johns, Joyce 138
Johnshoy, Howard 15
Johnson, Charles 43, 116, 154, 157, 229
Johnson, Earl 21
Johnson, Frank 123, 150
Johnson, Janet 104, 107, 173
Johnson, John 122
Johnson, John J. 43
Johnson, John S. 137
Johnson, Mary 20
Johnson, Mildred 29
Johnson, Robert B. 33, 157
Johnston, Georganna 109, 163, 164, 181
Jones, Barbara Lee 44, 124, 152, 172
Jones, Claudette 111, 182
Jones, Colleen Rae 43, 167, 193
Jones, Frank 123
Jones, Gary Andrew 71, 123, 193
Jones, Janice 108
Jones, Judy 111
Jones, Marilyn Anne 43, 147, 178, 188
Jones, Norman 134, 142
Jones, Phyllis 130, 164
Jones, Ruth 139
Joslin, Frank 133
Juett, Norma Dick 37
Jump, Rollin 123

K

Kaeuper, Carol 143, 183
Kardatzke, Mary Lee 44
Karnafel, Ray 134, 218
Kasten, Jeanne 44, 110, 147, 153
Kean, Joy 107
Keefe, Kathleen 124
Keener, Carl 20
Keesaer, Mary 138
Keesling, Darlene 128
Keithley, Dick 137
Kellerman, Carol 131, 172, 176
Kelly, Bill 135
Kemp, Wilmetta 128, 166
Kendall, Norman 116, 155
Kennedy, Carol 154
Kennedy, Freeda Gale 63
Kennedy, Sue Jean 173, 175
Kershner, Joann 173
Kessler, Louie 134
Ketner, Jean 107, 155, 176
Kidwell, Max R. 44
Kimes, Lois 111, 183
Kindt, Dave 117, 229
Kinerk, Nedra Kay 44
King, David 161, 175
King, Kaye 105, 178, 190
King, Pat 139
Kingsberry, Mary E. 44, 102, 115, 160, 166
Kingsolver, Mary 160, 171, 176
Kinley, William 192
Kinsey, Mary Ann 172
Kirk, Mildred 129
Kirkman, Sue 106
Kirkwood, Marilou 107
Kitchell, Jerry 122
Kitchin, Mary 18
Kitchin, Ruth 18, 190
Kling, Rita 125
Knapp, C. D. 167
Knapp, Harry 121, 162
Knigga, Londalea 44
Kniss, Earlene 130, 145
Knox, Don 134
Koenker, Robert 21
Kohler, Jean Charles 25
Kolter, Jerry 116, 192
Konrath, Robert Joseph 68, 151, 159
Koontz, Jan 108, 163, 164
Kosonovich, Steve 117
Kozak, Elizabeth 68
Kramer, Bill 121, 132
Krei, Richard W. 6, 332
Kreider, Martha Lee 44, 138
Kriek, Judy 131
Krotick, Earl 136
Krueckelberg, Doris Jean 68
Kubit, Chester R. 44
Kuhny, Robert 208, 228
Kunnen, James J. 44, 228
Kunz, Jeanne 149
Kusz, Virginia 139
Kutchback, Donald 150

L

Ladd, Larry 134
Lafferty, Margaret 104, 166
LaFollette, Robert 27
Lamberson, Joanne 108
Lambert, Carolyn 157
Lambert, Judy 104
Lambert, Phyllis 111
Lambert, Wanda Jean 61, 130
Landauer, Richard 123
Lantz, George C. 63
Lantz, William 71, 134
Lape, Judy 109, 173
Lapp, Mary 45, 150
Largent, Mary Joan 114
LaRowe, Jane 111
Larson, Belle Marie 46, 124, 172
Larson, Dwight 116
LaRue, Barbara 156
Laskey, Marvin 19, 69
Laskowski, Joan 107, 163, 164
Lason, Ruby 105
Last, Bill 116, 202, 229
Laughlin, Doris Wakeland 45
Laurie, Annie 128, 166
Laurie, Dixie 129
Lauterbach, Carol J. 46
Law, Roberta 20
Lawhead, Victor 22
Lawrence, Ann 110, 151, 180, 183
Lawrence, E. Donald 21
Lawson, Anna 112, 140, 148, 174
Lawson, Robert 45
Lawson, Ruby 166
Laycock, Dan 122
Lee, Jo 131, 154
Lee, Marilyn 138
Lee, Marilyn Sue 139
Lee, Marlene 128, 146
Lee, Marty 166
Leeper, Doris 47, 128
Lefler, Shirley Jean 45, 106
Leitshuh, Janie 111
Lemma, Wade 132
LeRoy, Nancy 109, 149
Leslie, Jack 117
LeWall, Carl 145
Lewellen, John 26
Lewis, Myrtle 160
Lewis, Noel 45, 150
Libes, Leonard 157
Life, Fred 45
Liggett, Howard E. 134
Likens, Barbara 126
Limbert, Jerry V. 45
Linderman, Duane 122
Lindley, Peggy 139, 144
Lindsey, Suzanne Mae 45, 104
Lingo, Brooks 123
Link, Francis P. 71
Linson, Robert E. 186
Linville, Phil 203
Lipp, Rubie A. 71
Little, Mary A. 46, 112
Livezey, Elinor 104, 152
Loats, Henry 24, 162
Loats, Ruth 21
Locks, Bob 120
Logan, Faye 173
Logan, Frances Kessler 45
Logan, Patricia 163, 164
Long, Mary 111
Looft, Henry J. 45

The Home of
Keepsake DIAMOND RINGS

ROGERS

Always a Large Selection — Easy to Pay

THE
DAVIS
RESTAURANT
110 S. Mulberry Street
Muncie's Finest Food

24-HOUR SERVICE
Air-Conditioned

SEYFERT
DISTRIBUTING, INC.

Potato Chips - Nut Meats
and
Other Food Specialties

2700 N. Broadway St. Phone 3-6832

NEW COLONIAL CAFE

Drinks - Dinners - Sandwiches

WE NEVER CLOSE

125 W. Jackson Telephone 2-8257

We would like to thank all of the seniors for having their Orient portraits made by Rader's Studio and wish them a very successful future.

RADER'S STUDIO
Portraits

200 W. Main St. Muncie, Ind.
Telephone 2-5629

DANIEL'S
RESTAURANT
Tillotson and Jackson
LUNCHEONS - DINNERS
Choice Steaks and Shops
Home-Baked Pies, Cakes and Breads
Open Every Day 11 a.m. to 8 p.m.
"Air-Conditioned for Your Comfort"

Phone 2-8444 Spurlin "Red" Daniel
Proprietor

HEUER BROS., INC.

3400 Kilgore Avenue — Muncie — Phone 3-6309

General Excavating
Commercial Wrecking
Sewer Construction
Sand, Gravel and Stone

Loose, William Harry 63
Loughmiller, Nina 156, 189
Lucas, Edie Ann 108, 155
Ludy, Glen 122
Luellen, Dean 122
Luke, Jane Myers 46
Lumple, Nancy 104
Lunsford, Joan 129
Lupton, Pat 150
Lyons, Ruth 145

M

McAnally, John R. 46
McCain, Richard W. 47
McCall, Janet 107, 173, 175
McCall, Robert A. 26
McCambridge, Pat 173, 175
McCann, Sue 107
McCarter, Terrance 116
McCarthy, Nancy Lee 64
McCarty, Patsy 111
McClead, Janet 106
McConnell, Claudia 46, 182
McCool, Mike 161
McCormack, James 116
McCormack, Patricia 47, 110, 148
McCormick, Robert N. 27
McCory, Tom 151, 152
McCoy, Emma 111
McCreery, Iona Carolyn 42
McCubbins, Pat 104
McCully, Patricia Joan 47, 150
McCurdy, Norman 137, 144, 154
McDonald, Jane 48
McGary, John M. 68
McGonigle, Lora Jo 47, 145
McGuff, Patrick E. 46, 167
McIntosh, Frank 153
McKean, Gil 116, 154
McKean, Jane 111
McKeever, Joseph W. 116, 229
McManmana, Jerry 134
McMillan, Jade 149
McNaughton, Charles 15
McNutt, Carolyn 104
McReynolds, Ellen 18
McSherley, Dorothy Jean 48
MacClean, Beverly 110, 156
Maddox, Nina L. 47
Maddy, Forrest 151
Madsen, Ann 139
Magnabosco, John 26
Magoon, W. H. 24
Maitlen, Dean J. 48, 123, 154, 159, 192
Manring, Ruth Elaine 48, 170
Manring, Wesley 137
Marchal, Dot 106
Marcott, Yvonne 109
Markkula, Orvo 24
Marks, Susan 163, 164
Marohn, William 78, 117
Marrow, Norma 102, 115, 160
Marsh, Camillia 47
Marshall, James C. 63
Martin, Marilyn 106
Martin, Martha 139, 173
Martin, Mary Luella 63, 126
Martin, Nancy 107, 155
Martindale, James 24
Martquardt, Shirley 146
Mascho, George 20
Massey, Carolyn 110
Masten, Natice 111
Mathews, Bill 120
Mathews, Ed 120
Mathias, Ada 131
Mathias, Shirley 176
Mattingly, Bob 135
Mattingly, Roberta 105, 149
Mauck, Randy 134
Mauth, Leslie 21
Mavis, Don 134, 162
Maxwell, Eva Yvonne 68, 128, 159
May, William B. 46, 123
Mayer, Joy 146, 153, 172
Mazique, Mamie 170
Mechling, Barbara 107
Medler, Bryon 121
Meeks, Rebecca 128
Meister, Dick 121
Meloy, Elizabeth 26, 170
Mendenhall, Donna 105, 189
Menges, Ronald S. 68, 134, 193
Meredith, Jack 117, 155
Mettlen, Avis Craib 47
Meyer, Larry Ray 69, 120, 189, 229
Meyers, Ed 123
Meyers, Mel 117
Michael, Larry 122
Michael, R. E. 22
Miedema, Al 120
Miene, Marilyn 145, 173, 176
Miller, Ann 47
Miller, Carol Jean Haubursin 64
Miller, Donald E. 27
Miller, Frances 23
Miller, Jim 136
Miller, Larry 123, 188, 192
Miller, Pat 175
Miller, Richard G. 64
Miller, R. Travis 47, 132
Miller, Sonya 112
Milliner, Mary Ann 71, 124
Mills, Nancy 107, 181
Minck, Doris 175
Mings, Robert 117, 149, 151, 158
Minnick, Norbert 162
Minnix, Nancy Jane 46
Mirza, Grace Diane 64, 102, 108
Michell, Betty 109, 163, 164
Mitchell, Joan K. 48, 163
Mitchell, Robert Dale 63, 120
Mitchell, Rosemary 107, 166, 182
Mock, Thomas A. 69, 162
Modlin, Audrey 136
Monks, Robert 136, 192
Montgomery, Daisy 166
Mooney, Nancy 109, 149
Moore, Beverly 163, 165
Moore, Helen K. 46
Moore, Marianna 139, 173, 181, 189
Moore, Marion 114
Moore, Marjorie 112, 145, 160, 171, 173
Moore, Marty 112
Moore, Mary Jane 47, 126, 166
Moore, Max 123
Moore, Mildred 24
Moore, Ruth 130
Mooy, Olin 116, 144, 152
Moran, John 149
Moreno, Deloris 155
Morgan, J. Allen 117
Morigi, Samuel Raymond 63, 123, 201, 229
Morin, Roberta 109
Morlock, Kathy 130
Morocco, Tom 149
Morris, Marjorie 113, 136, 164
Morris, Susie 109
Morroco, John 148
Morsey, Royal 22
Mosley, Virgil W. 68, 118
Moss, Eual 157
Moss, Virginia 68
Mossburg, Larry 117
Moster, Jane 109
Moynihan, Pat 111
Mull, Charline Gail 48
Muller, Dick 149, 153, 155, 158
Mullins, Betty 154
Mullins, Conrad 69
Mullins, Patricia Louise 47, 150, 170
Mumby, Thelma E. 48
Muntz, Doris 152
Murphy, Beulah 63
Murphy, Galen 134
Murray, Rita 126
Myers, Audrey M. 46, 130
Myers, Don 117
Myers, Jan 122
Myers, Mary 18
Myers, Nile Edward 63
Mysch, Lucia 19, 156

N

Nakama, Hanako 131
Nash, Rosalie Barrow 48
Nauman, Nancy 114, 170
Nay, Carolyn 160
Neal, Bradley 117
Neel, Bill 159
Neff, Christine 130
Neff, Jacque 138
Nelson, Carl L. 26
Nelson, Don 123, 159
Nelson, Keith 137
Nelson, Lloyd 24
Nelson, Robert 153
Nesbitt, Porter 23
Neun, Don 117
Neunecker, Robert 162
Neuenschwander, Stan 156
Newcomer, James 133
Newell, Diane 163, 178
Newkirk, Bob 122
Newman, Jeanie 151
Newman, Rich 120, 173
Newton, Addie Mae 48
Newton, Robert 18
Newquist, Mardel 125
Nichols, Alice 19
Nicholson, Ellen 15
Nickel, Robert 162
Niemeyer, Jerry 123
Nisbet, Jerry J. 27
Nix, Ray 200, 203
Noe, Ronnie 133, 161, 175
Norris, Reba 18
Norsworthy, P. King 64
Norsworthy, Vera G. 64
Norton, Clyde 135
Nossett, Stan 134
Nusbaum, Dick 135, 149

O

O'Connell, Virginia 107, 149
O'Dell, Marilyn 139

Continuous Quality
Is Quality You Trust

BOTTLED UNDER AUTHORITY OF THE COCA-COLA COMPANY BY

COCA-COLA
BOTTLING CO., INC.
Muncie, Indiana

Compliments of

NEISWANGER
STUDIO

210 E. Washington Phone 9362

ORIENT Photographers
for 25 Years

Compliments of

BEALL'S INC.

"From Head to Foot"

104 North Walnut St.

Opposite Court House

O'Dell, Sherry 110
Oesterle, Carl 146, 152, 155, 161, 174, 192
Ogan, Beth Ann 48, 138
Olds, Jan 111
Oliver, Mary Ann 160
Olsen, Donald 48
Olson, Raymond 22
Onan, Jack 155
Orbaugh, Dan 134
Orem, Janet Armstrong 35, 138, 142, 173
Orr, Carolyn 48, 106, 172
Orr, Phyllis 107
Osborne, Ruth 104
Ostler, Dale 218, 229
Owen, Arlene 139
Owen, Charlotte 110, 144, 188
Owens, Don 116, 152, 154, 193

P

Painter, Floy Ruth 28
Painter, Lois Bonita 49
Palm, Janet Elizabeth 64, 138, 145, 172
Palmer, Joseph Albert 68
Pangborn, Mary F. 49, 112, 160, 176
Park, David Gene 49
Park, Norma J. 64, 130, 143, 157, 193
Parkhurst, Richard 133
Parnell, Jo 105
Parr, Dottie 104
Passman, Jim 117
Paterson, Betty 138
Patterson, Mary Ann 49, 110, 149, 172
Patterson, Pat 181
Paul, Gathel 131, 190
Paulsel, Martha 104, 173
Paxson, Barbara 107
Paxton, Gene 133
Payne, Wanda 20
Pearcy, Sara 70, 160
Pearson, Mary 24
Peddycord, Joyce 173
Peebles, James G. 64, 156
Peebles, Virginia Ellen 49
Peirce, Clara 27
Pendleton, Jim 134, 218, 228
Penrod, Peggy 154
Perdiue, Mrs. 190
Perigo, Susanne 107
Perry, Ed 156
Perseghetti, Emerson D. 64
Peters, Nancy 160, 166
Peters, Tom 123
Peterson, Dick 229
Peterson, Sarah 106
Peterson, Sue 129
Petro, Annette 125, 173
Phares, George 151
Phares, Martha Zeis 49
Phares, Norma Ray 65, 123
Phend, Frances Louise 49, 106
Phillippi, Marcus 190
Phillips, Ardith L. 26
Phillips, Jim 134
Pickard, Kenneth Joe 64, 132, 189, 228
Pickett, Kathryn 113
Pickett, Wilma Jean 49
Pierce, Dean 116, 229
Pierce, Gorman 133
Piety, Nancy 180, 183
Pilant, Elizabeth 23
Pillow, Hannah 49, 106
Pittenger, Jay 123
Platner, Vic 121
Plovick, Rita 182
Ply, Ted 133, 228
Pogue, E. Graham 22
Pohlman, Larry 162
Point, Cleon 120, 155
Poling, Carol Joyce 50, 163, 165
Pollard, Sara K. 70, 151
Pollock, Peggy 125
Pomeroy, Patricia Ann 49, 152
Poor, David 117, 158
Poor, Russell 117, 152, 154, 162
Pope, Patricia 148, 176
Pope, Truman 18
Posey, Sharon 139
Poteet, James Howard 64, 116, 209
Powell, Jack 132, 218
Powell, Ruth 110, 174
Powers, Carolyn 108
Pozdol, Marvin Daniel 65, 149, 155, 174, 192, 228
Pratt, Sara 109, 170
Prescott, Richard E. 65
Pressel, Margaret 172
Pressell, Yvonne 173
Pribble, Ruthann 173
Price, Elaine 129, 173
Priebe, Lloyd 19
Primmer, Robert 18
Prough, Nancy 110, 166, 188, 190
Prusinski, Julian 49, 159, 167
Przybysz, William 117, 142
Purcell, James 116
Putt, Bill 123

Q

Quinn, Carl 149, 155
Quyle, Linda 50

R

Racek, Gene 135
Racht, Rosemary 65
Raine, Nan 109, 182
Ramsey, Candace 20
Ramsey, Sucille 145
Raper, Horace 28
Rapp, John Kenneth 50, 162
Ratcliffe, Bertha Lea 65
Raub, Edward B. 6
Ray, Alice 124, 153, 173
Ray, Jan Madill 51
Ray, Norma Jean 126
Ray, Patricia Ann 50
Rea, Cathy 113, 171
Rea, Toni S. 54, 130
Reagon, Marjorie 160, 175
Rector, Marion 27
Reddish, William 78, 117
Redman, Patra 138, 144, 173
Redman, Ray 121
Reed, Ron 117
Reed, Sue Ann 106
Reed, Virginia 50, 173
Reeder, Charles 162
Rees, Janet Marie 65, 110, 145, 147
Reese, Gerald W. 51
Reese, Madge Eleanor 65
Regan, Jane 131
Reger, Bob 133
Reger, Jo 106
Rehme, Charline Mae 50
Rehme, Phyllis 166
Reichle, Marvin 19
Reid, Ruthelma 109, 163, 165
Renke, W. W. 22
Rensberger, Roger Alan 51, 152, 155
Replogle, Robert L. 51
Retherford, Larry 78, 133
Revalee, Richard L. 50
Reynolds, Dorothy 115
Reynolds, Polly 125, 166
Reynolds, Virlah 19
Rhoades, Martha 173
Rhodes, Jerry 117, 218
Rice, Carolyn 106
Rice, Jack 151, 158, 161
Rice, Rose Carolyn 50
Rich, Betty Jean 50
Rich, Carl 116, 152, 154
Rich, Joann 172, 175
Rich, Phyllis 50
Richardson, Kenneth 158, 167
Richter, Fred 120, 146
Richter, Marcia 153
Riegel, Sally 138
Riggleman, Jeanne 155
Riley, Dave 121
Rinehart, Herbert 65
Ring, Ed 132
Ritter, Marthene 105
Rivera, Frank 149
Roach, Fay 175
Robbins, Diana 113
Robbins, Robert J. 23
Roberds, Jeannette 50
Robertson, Charles 134
Robertson, Janice 166
Robertson, Mary Sue 107, 150
Robinson, John 116, 154
Robinson, Sandie 131
Robison, Barbara 160, 166, 174
Robison, John J. 65, 154
Robison, Wilda Mary 65, 166
Rockhill, Marjorie 131
Rogers, George 22, 158
Rohn, Mary E. 30, 31, 49, 106
Rohrabaugh, Jimmie Lee 70, 120, 158, 188
Roll, Barbara 112
Rollins, Dick 116
Romine, Dick 133
Roney, Marvin 135
Rosbrugh, Sally 110, 150, 170
Rose, Mary Anna 74, 106, 155
Rosenbarger, Charles 21
Ross, Paul 121
Ross, Vivian 115, 140
Rothrock, Paul D. 50
Rouch, Sandy 125, 146
Royalty, Paul 23
Rusby, James 151
Rust, Bob 121
Rydzinski, Paul 134

S

Sampson, Doris J. 66
Samuelson, Madelyn 66, 152, 160, 173
Sambloom, Shirley 173
Sandala, Andrew 53, 162
Sandala, Susann Dickman 51
Sander, Don 136
Sanders, Janet 128
Sanetra, Toots 109
Saytyon, Jim 122
Satterfield, Morris E. 70, 189
Sauder, David L. 51
Scarf, Robert 22
Scarseth, Sonja 24

Fountain Service - Sandwiches - Candy - Tobacco - Magazines

B B CONFECTIONERY

CURB SERVICE

414 North Elm Street Muncie, Indiana

ASK FOR

MARHOEFER HOSTEES

America's Finest Meat Treat

MARHOEFER PACKING COMPANY, INC.

Muncie, Ind. Chicago, Ill.

Riggins INC.

GRADE "A" DAIRY PRODUCTS

"Eastern Indiana's Most Modern Plant"

RIGGINS DAIRY

Riggin Road

BROADWAY CLEANERS

Muncie, Indiana

Eldridge Hunter, *Owner and Operator*

Phone 2-2206 1524 Broadway

PRODUCERS

Quality

DAIRY FOODS

As Good as the Best

Better Than the Rest

Schacht, Joanne 109
Schacht, Nicki 182, 190
Scheerer, Janice 105
Scheid, Barbara 106
Scheidler, Dr. L. K. 28
Shellhoos, Julience 129
Schermer, Teresa 24, 166
Scherr, Jean W. 25
Schilling, Marty 106, 163, 164, 180
Schipper, Jane 110, 102, 146, 152, 178
Schlosser, Ned N. 65, 202
Schmarr, Roberta 125
Schmeltz, Jack 74, 134, 209, 228
Schmidt, Fred 24
Schneider, Beth 107, 144, 149
Schneider, Carol Ann 110
Schneider, Judith Lois 54, 145, 170
Schneider, William 134
Schoeff, Mark 133
Schoff, Elwood 121, 145, 148
Schoon, Pat 104
Schroeder, Laura 20
Schultz, Beverly 104
Schultz, Marjorie Joan 66
Schumm, Lois 139, 146, 182
Schuster, Elaine 145
Schutz, John J. 52
Scircle, Martha Anne 54, 172
Scollick, Gene 132, 154
Scoot, Barbara 163, 165
Scott, Sandra 125
Scott, Stan 133
Scott, Wayne 228
Scruton, David L. 28
Sears, Bonnie 154, 160, 170
Sedam, Melvin 157
Sedlak, Phyllis 108, 163, 164, 180, 181
Sell, Marland 136
Sellars, Lois 129
Sellers, Bob 136
Senter, Jane Ann 53, 108, 147, 151, 159
Serdula, George 200
Sers, Bonnie 105
Seto, Dick 120
Settlemyre, Ann 108
Shaffer, Ruth 54
Shales, John M. 22
Shank, Sidney 51
Shannon, Gary 123
Shantz, Carol 163, 165
Sharkey, Frank 116, 229
Sharp, Nancy 125, 182
Sharrett, Helen Janet 55
Shaw, Jerry 120
Sheehan, Amy 109, 140
Sheets, Glen 52, 148, 154
Sheets, Myran 175
Sheets, Rosemary 52
Sheets, Wilma 148
Shelley, Alice 105, 140
Shelly, Robert L. 27
Shepard, David 23
Shepard, Lulu 190
Sherwood, Dick 117
Shideler, Mary 150, 170
Shigley, Richard E. 53, 120
Shippy, Larry 117, 229
Shirey, Jim 121
Shively, Marcia 107
Shoemaker, Barbara Ann 54, 104
Shoemaker, Charles 24, 162
Shoemaker, Rosalyn 107, 155
Shogren, Bill 122, 149, 159
Shonk, Delores 152, 173
Shonk, Paula 130
Shonk, Rita 112, 144, 160
Shook, Jo 105, 170, 180
Shope, Daphna 130
Shott, William 218
Showalter, B. Gene 51
Showalter, Robert 23
Shreves, Carolyn 113, 155, 160, 170
Shroyer, Jo Ann 114
Shue, Renne 142, 171
Shull, Nina 170
Shultz, Barbara 172
Shunk, Delores 130
Shunk, Paula Sue 173
Shurr, Terry 135
Silverburg, Asher 134
Silvers, Judy 110
Silvers, Phil 116, 150
Simon, Dick 122
Simpson, Arlene Godlove 40, 68
Simpson, Vola 24, 178
Sims, Mary Elizabeth 53
Slane, Pat 105
Sleziak, Ed 133
Sloan, L. Alene Smart 53
Small, Sue 165
Smalley, Linda 129
Smiley, Sara Jane 125
Smith, Alberta Lee 54
Smith, Alta Marie 66
Smith, Bert 138
Smith, Carolyn 53
Smith, Dale E. 116
Smith, Don 137
Smith, Fred 70
Smith, Gay Alice 52, 138, 157
Smith, Hyde 161, 176
Smith, Esabel Jeffery 53, 148, 170, 173
Smith, James L. 51, 116, 158, 193
Smith, Janet Louise 52
Smith, J. S., M.D. 118
Smith, Juanita 25
Smith, Judy 113
Smith, Marcia 150
Smith, Osa Dell 27
Smith, Phyllis 20
Smith, Sue 52, 105
Smith, Tom 135
Smith, Wally 117, 228
Somsel, Barbara Lee 68, 108
Sornson, Helen 22
Sorrell, Dick 132
Souder, Norma Jean 53, 106
Sousley, Ritacarol 54, 173, 112
Sox, Jerry 121
Sparks, Lois 175
Speer, Dave 134
Speer, Maralee 55
Spitz, George 135, 144, 149, 155
Spoonamore, Gary Allen 52
Spoor, Jonne 113
Spotts, Mary Elizabeth 55
Sprunger, Jerry 133, 144
Sprunger, Jim 133
Spur, Ann 130
St. Coeur, Wesley 19
Stahl, Marge 149
Stahlhuth, Sarah 106
Staley, Dixie 130
Stalnaker, William 116
Stamn, Larry 123
Standish, Constance Joyce 51, 102, 138
Stanley, Dick 123
Stanley, Harold 123
Stanton, Olive J. 55
Starkey, Peggy June 55
Starkey, Phillip L. 52, 151, 157
Staton, Thelma Jean 51, 110, 102, 180
Stavros, Steve 132
Stealy, Richard 26, 200
Stearns, Henry W. 66
Steenberg, Joan 106, 142, 143, 178
Stein, Herbert 19
Steinard, Maxine 172
Stellwag, Dean 122
Stenhouse, Sandy 105
Stenson, Helen 20
Stephan, Mary Sue 54, 124, 152, 192
Stephens, George Robert 68
Stephens, Harold W. 25, 157
Stephens, Linda 188
Stephenson, Mrs. 159
Sterrett, Beverly 138, 153
Stevens, Linda 111
Stevens, Patsy 107
Stevenson, William H. 27
Stewart, Dee 150
Stiffler, Lois 155, 193
Stine, Sheila 131
Stites, Imogene L. 66
Stonebraker, Jack 121
Stoner, Don 174
Stoner, Garry 135
Stookey, Marilyn 180, 183, 110
Stoots, Nancy 109
Storms, Myron 122
Stoust, Lynn 105
Stout, Dwight Leroy 53
Stout, Jim 121, 229
Stow, Marilyn 111, 183
Stowe, Ed 22, 174
Stratton, William D. 52
Steveler, Norm 149
Stricker, Bill 116, 146
Stricker, James Orville, Jr. 66, 116
Stricker, Patricia J. 66, 138
Strohl, William 52, 134, 193
Strother, Edward 23
Strother, Evelyn 150
Stuklmacker, Charles 133
Stumbler, Irvin 134, 149
Stych, Jeanne Ann 52
Suiter, James 135, 161
Sullivan, Verna 20
Summers, Pat 53, 124, 166
Summers, Patricia Elaine 53, 124
Summer, Byron W. 51
Sunderman, Mel 116
Suter, Carol 105
Sutherland, Ned 132
Sutton, Sharon 176
Sutton, William 23
Swank, Barbara Ann 54, 130
Swank, Elizabeth 112, 166
Swanson, Mary Ann 54
Swanson, Robert 21
Swart, Okal 55
Sweet, Gerald 135
Swift, Dave 122
Swinford, Basil 21
Szymizak, Tom 133

MUTUAL HOME

& SAVINGS ASS'N

MULBERRY STREET AT CHARLES
MUNCIE, INDIANA

5%

HOME LOANS

"Muncie's Largest Home Financing Institution"

DIVIDENDS CREDITED AND COMPOUNDED
SEMI-ANNUALLY JUNE 30th AND DECEMBER 31st
AND HAVE NEVER YET BEEN LESS THAN 3% PER ANNUM.

T

Talmadge, Allan 176
Talmage, Mary Ellen 55
Taylor, Barbara 154, 201
Taylor, Bob 116
Teagle, Joan 176
Teegardin, Alice 170
Templin, Carol 126
Tharpe, Norma 128
Thiry, Roma 23
Thomas, Linda 102., 107
Thomas, Rex 123
Thomas, Stu 122
Thomas, Wayne 121
Thompson, George 162
Thonn, Donald 53, 154
Thorn, Beverly 124
Thornburg, Helen W. 70
Thornburg, Kay 125
Thornburg, Noel 151
Thorne, Beverly Jo 54
Tiemeyer, Jane 107
Tilley, Herbert Thomas 66, 154, 174
Timberlin, Dave 136
Tinkle, Tom 120
Tipps, Judy 175
Titus, Peggy 139
Tobias, Jerry 23
Todd, Jean 138, 163
Toepter, Carol 108, 146
Toth, Mike 135
Tovatt, Anthony 20
Townsend, Jim 151
Towriss, Carolyn Abraham 55, 110, 145
Traves, Donna 131
Trent, Shirley 19, 181
Tribbett, Roy Clarence 66, 134, 171
Tribbett, Paul 134, 171
Trissell, Pat 129, 140
Trotter, Carolyn 173
Troxell, Mary 25
Troyer, Jim 133
Truax, Marian Jeanne 55, 106, 166, 182
Tull, Elizabeth Ann 55, 102, 128
Turner, Marvin Eugene 54
Turley, Lonnie 133
Turner, Pat 105, 149
Tuxford, Nelda 138

U

Ufkes, Wilfred 162
Uhlir, Ann 58, 108, 157, 163, 164, 181
Uhlir, Richard 122, 144
Ulery, Herbert Charles 70, 136
Underwood, Pat 128
Uptegraft, Jerry 132, 173
Utgaard, Merton 26
Utterback, Allen 117
Vahle, Joan 173, 182
Vance, Josephine Ann 55, 160, 174, 176, 181

V

Van Cleave, Carrie 19
Van Cleve, Charles 23
Van Dusen, Sandra 146, 147, 183
Van Hoy, Ina 107
Van Sickle, Earl 137
Van Sickle, Wayne 209
Vanzo, Bob 135
Vanzo, Jim 134, 203, 229
Vaughn, Hal 132
Veeveate, Jim 133
Vera, Alice 108
Voght, Marty 112
Voisard, Shirley 109, 149, 173
von Grabow, Richard 55, 150

W

Waechter, Barbara 125, 181
Wagner, Carol 106, 145
Wagner, J. C. 15
Wainscott, Bud 133
Walker, Carolyn N. 71
Walker, Dick 116
Walker, Don 149
Walker, Donna Marie 57
Walker, Linda 111
Walker, Nancy 113
Walker, Reverend 171
Wallace, Billie Jo 67
Wallace, H. Ansel 19
Wallen, John 121
Walter, Loma Lou 56, 108
Walter, Maryalice 66
Walters, Carolee 108, 163, 165, 181
Walton, John R. 56
Waltz, Marilyn 165
Wann, Dick 190
Wann, Judy 156, 192
Ward, Jack Arthur 56
Ward, Jim 122
Ward, Ray 229
Ward, Rebecca Louise 56, 138
Warren, Robert Eugene 67
Wash, Carolyn Sue 58, 157
Watkins, Dick 134, 228
Watson, Jim 121, 151, 157, 167
Watson, Juliann 56
Waughn, David 120
Weales, Sally 107, 167, 182
Weaver, Marie L. 67
Webb, Martha Sue 56, 102, 173
Webb, Wallace E. 57, 132
Webster, Muirl 131
Wedel, Kay 109
Weekly, Jack 162
Weesner, Tom 162
Weil, Judy 105
Weilbaker, Charles 20
Weiss, Eva 57
Weiss, Gary 135
Weisse, Paul 135
Welcher, Cryilyn 173
Welker, George 151
Wells, Pat 139, 144
Welter, Nancy 125
Wenger, Mary 154, 171
Wert, Freda Louise 57
Wesner, Connie 104
Wetmore, Thomas 23, 25
Wettschurack, Jane 113, 160, 176
Wetzel, Emma 20
Whaley, Ruthann 173
Whan, Dora 130
Whetsel, Barbara Jane 56, 172
Whipple, Don 117, 152
Whitacre, Marilyn Sue 57
Whitcomb, Bob 120
Whitcraft, John 117
White, Sally Jo 125
Whiteneck, Ann 131, 175
Whitlock, Jack 142, 152
Wickham, Martha 15
Wickham, Mary Jo 163, 165
Wiegel, Carolyn Sue 57, 108, 150, 188
Wiggins, Bill 122
Wilber, Donna 124, 173, 189
Wild, Fran 111, 154
Wilder, Bernard 162
Wile, William R. 57, 134, 192
Wiley, Samuel D. 56
Wilkenson, Horace 153
Williams, Carolyn 149
Williams, Irvin Finley 67, 118, 162
Williams, Joe 134
Williams, John 122
Williams, Marty 112
Williams, Paul B. 26
Williams, Reese 15
Williams, Tom 117
Williams, Walter 143
Willis, Anna Lou 107
Willis, Bob 156
Willoughby, Doris 57
Wilson, Frederick 19
Wilson, G. Robert 148
Wilson, John T. 56, 228
Wilson, Ron 122
Wilson, Rudy 118, 162
Wilt, Betty Jo 113, 173
Wiltse, Clara 19, 171
Winn, Sue 112, 146, 176
Wiseman, Jerry 218
Wiseman, P. A. 27
Witkowski, Adrien 131
Witmer, Hugh 122
Witters, Randy 134
Wolf, Pearl 70
Wolfe, Gene 123
Wolfe, Lucy Arlene 57, 124, 167
Wolgamott, Katie 129, 173
Wood, Amelia T. 15
Wood, Jim 122
Wood, Joe 121
Woodruff, Bonnie Lou 56
Woods, Sue 107, 173, 182
Woods, Tom A. 66
Woody, Grace 26
Woolever, Wilma 129
Worthman, Richard 202
Wright, Judy 128
Wright, Maurice Clinton 67
Wright, Patricia 102, 130, 142
Wuthrich, John 137
Wuthrich, Martha Sue 56, 124
Wysong, Betty 111, 182

Y

Yeager, Frankie 138,181
Yestingsmeier, Earl Chris, Jr. 31, 67, 120, 173, 188, 189, 228
Yopst, Karen 112, 180
Yoquolet, Dean Allen 57
Young, Wilbur 6

Z

Zandall, Lois 149, 181
Zandall, Loraine 105
Ziegler, Sandra 125, 155
Zimmerlee, Joe 157
Zimmerman, Bert H. 70, 218, 228
Zimmerman, Marilyn 57, 145, 148
Zimmerman, Wayne A. 57, 148
Zurmuehlen, Marilyn 56, 130, 156

Best Wishes to the
Graduating Class of 1955

COLLEGE SWEET SHOPPE

1624 University Avenue

The Best Looking

MEN'S CLOTHES

on the Campus

Are From

SHONFIELD'S MEN'S WEAR

107 S. Walnut St.

CAMPUS COTTAGE

Best Wishes to the Graduates For a Very Successful and Happy Future

417 North Martin

COLLIER'S

SHOES FOR THE ENTIRE FAMILY

217 South Walnut Street

OUR BEST ADS ARE NOT WRITTEN — THEY'RE DRIVEN

WILSON SHELL SERVICE

University and Reserve
Phone 2-8215

Crispie Cream Donut Shop

CAKES

COOKIES

ROLLS

DONUTS

Around the Clock

4:00 P.M. Sunday Till 5:00 P.M. Saturday

336 EAST MAIN TELEPHONE 2-8380

Certificate of Award
. . . in grateful
appreciation
of 4 years as
our customer . . .
thanks a heap!
Ball Stores

Congratulations to the Class of 1955

The Lincoln Press

114-116 East Seymour Street
MUNCIE, INDIANA

PRINTERS OF THE 1955 ORIENT

Wa-Co Restaurant & Drive-In
2722 N. Broadway Muncie, Ind.

Our Specialty
Wa-Co Fried Chicken
Big Mama Hamburgers
French Fried Onions

Noon-Day Lunches - Sunday Dinners
Dining Room & Curb Service
Until 2 a.m. *Closed Mondays*

PAZOL'S
Your Jewelers Since 1920

WALNUT AT JACKSON
Muncie, Indiana

We want to thank the seniors for their support in the past year. See us next year in our new studio. When any student wants a good picture taken you should see—

"Your Campus Photographer"

REID'S STUDIO

Southeast Corner of Campus

Jack's

CAMERA SHOP

FINE GRAIN
PHOTO FINISHING

KODAK, ANSCO, LEICA, BELL & HOWELL, REALIST, CANON, GRAFLEX, ALPH, LINHOF
TAPE RECORDERS

122 W. Charles St. Phone 2-0204
MUNCIE, INDIANA

Congratulations to the Class of 1955

FANNIE'S
ALTERATION SHOP

302 South High Street
ALL KINDS OF ALTERATIONS
We reweave almost any fabric and give damaged garments a new lease on life.
WE PEG PANTS

QUALITY CLEANERS

Since 1900

FRENCH STEAM & DYE WORKS

415 E. Main St. Phone 5541

Borden's

Invite You
to Try Their
Ice Cream

"It's the largest Selling Ice Cream in Indiana"

University Drug Store

1625 University

M. W. Dalby, Sr. M. W. Dalby, Jr.

BEST WISHES TO THE CLASS OF '55

Warner Gear Division

of

Borg-Warner Corporation

MANUFACTURERS OF

AUTOMOTIVE TRANSMISSIONS

MUNCIE, INDIANA

Your "VILLAGE" Specialty Shop

collegienne shops

1609-11 University Ave.

BALL STATE BOOKSTORE

Serving students, faculty and graduates of Ball State Teachers College.
May we continue this service to those of you in the teaching field.

Compliments of

Ball State Dining Service

★

Located in

FRANK ELLIOTT BALL HALL

LUCINA HALL

L. A. PITTENGER STUDENT CENTER

CONGRATULATIONS SENIORS

and Best Wishes for the Future
from the

VARSITY CAFE

1511 University Ave.

University Cleaners

Serving Student Body Since 1926

Phone 2-1461

1618 University Ave. Uni-Mart Bldg.

Clifford V. Smith

STEVE'S
MARINE TEXACO
SERVICE

YOU HAVE STOPPED AT THE REST—
NOW STOP AT THE BEST

University and Dill

Muncie Dial 2-8434

INDUSTRIAL TRUST
& SAVINGS BANK

117 EAST ADAMS STREET • TELEPHONE 8804

HOFHERR'S MUNCIE MUSIC CENTER

Complete Line of Musical Instruments

ALL MODELS OF
HAMMOND ORGANS — KIMBALL and STORY CLARK PIANOS

Phone 3-4482 Muncie, Indiana 123 W. Adams

MILK

HOMOGENIZED

VITAMIN "D" MILK

Service and Quality

"For Over Thirty Years"

Covalt's

2124 Godman Ave. Phone 8846

Compliments of

KIMM PAINT
CO., INC.

222 East Main St.

2425 North Broadway

Muncie, Indiana

IN

MUNCIE

Hotel Roberts

IS THE BEST

200 Rooms 200 Baths

Dining Room, Towne Room,
Victorian Room

Air-Conditioned

E. L. Carpenter, Mgr.

You Can get a Better deal from

MUNCIE DEALERS

Compliments

Muncie Dealers Auto Association

MARSH FOODLINERS
A Better Place to Trade!

GENERAL OFFICES
YORKTOWN, INDIANA

serving
Eastern Indiana
lower
everyday
food
prices . . .

REMEMBER THOSE
OL' COLLEGE DAYS

Someone said:

"They're the Best
Four Years of
Your Life"

RUTH CHIN

PHOTOGRAPHY

121 South Mulberry

Compliments of

C. E. LOKER TRUCK &
IMPLEMENT CO., INC.
Phone 6609 2130 N. Broadway
Muncie, Indiana

Compliments of

BRANDENBURG
OFFICE MACHINE CO.
CLARY ADDING MACHINE CO.
Phone 6535 Muncie, Ind.

NATION-ROBINSON PRINTERS, INC.

LETTERPRESS AND OFFSET

426 East Howard Street Telephone 2-1221

Compliments of

THE OWL DRUG STORES

PERRIN-HARPER, INC.
Two Home Owned Stores

200 South Mulberry St. Dial 7724
1424 South Walnut St. Dial 2-2341

Muncie, Indiana

Yellow Cab

8881-Phones-7746

FOR YOUR ENTERTAINMENT

THE RIVOLI

Eastern Indiana's Finest Theater

THE STRAND

The Theater That Never Disappoints

THE WYSOR GRAND

The Friendly Theater

Hoosier

PICK OF THE HITS
at bargain prices

University Jewelers

Your "VILLAGE" Jeweler

1623 University Avenue

3-2139

Compliments of

BESHARA'S FOOD MARKET

1600 University Avenue

"Dress Your Best From the Store in the West"

Smillie's

DELAWARE ENGRAVING AND LITHOGRAPH COMPANY, INC.

HOWARD AT HIGH
Muncie, Indiana

PHONE: 8839

The DURHAM LINE

FOLDING METAL BRIDGE SETS
CARD TABLES, LAWN FURNITURE
JUVENILE TABLE AND CHAIR SETS
AND SEATING CHAIRS

Durham Manufacturing Corporation
MUNCIE, INDIANA

The editor wishes
to express his sincere thanks
to . . .

Neiswanger Studios

Reid's Studio

Delaware Engraving and Lithograph Co.

The Lincoln Press

Orient staff

and to
Pvt. Clark G. Osterhoff
for paving the way